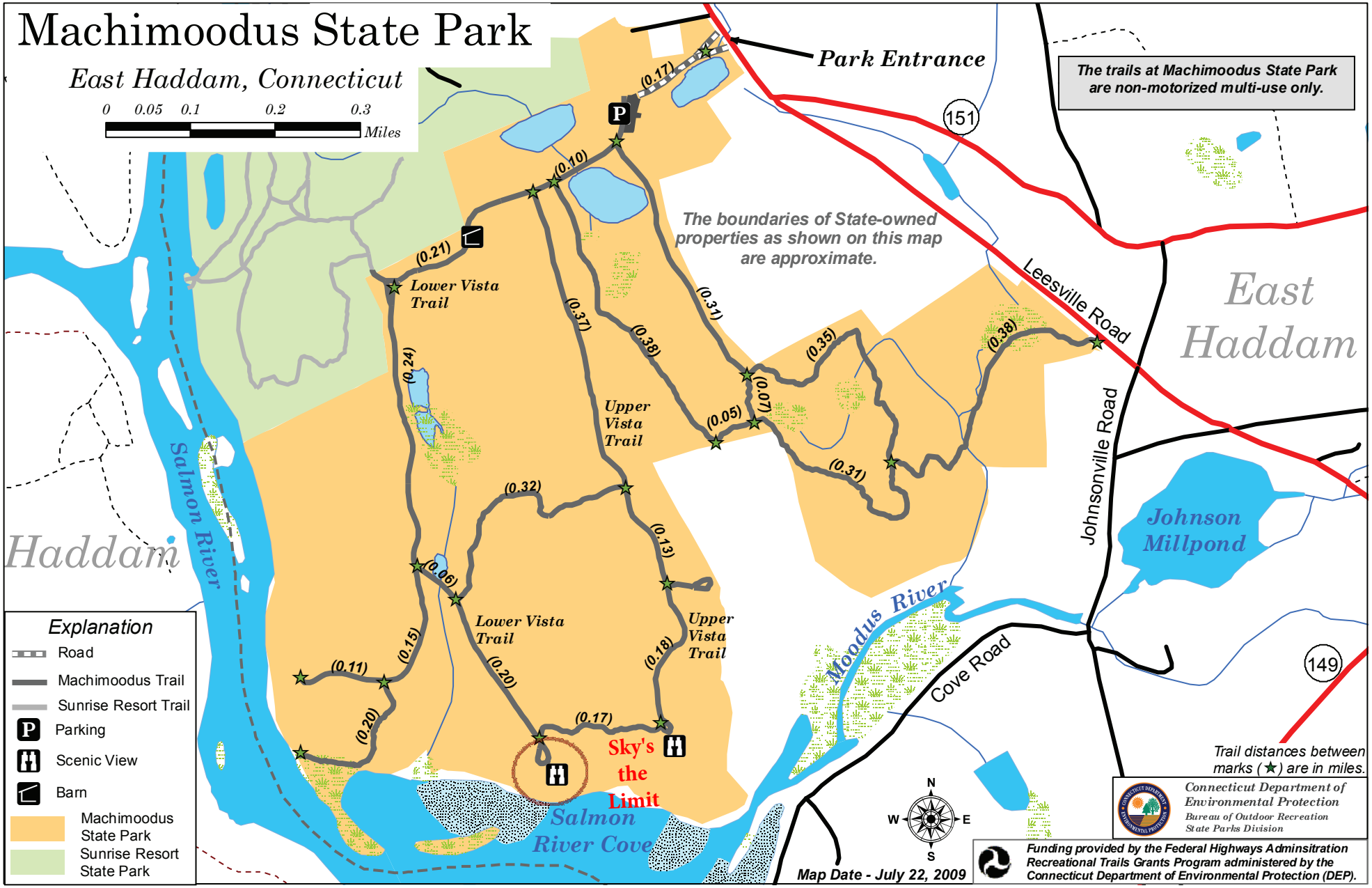
Machimoodus State Park
East Haddam, Connecticut
0 0.05 0.1 0.2 0.3
Miles
Park Entrance
The trails at Machimoodus State Park are non-motorized multi-use only.
The boundaries of State-owned properties as shown on this map are approximate.
Lower Vista Trail
Upper Vista Trail
Lower Vista Trail
Upper Vista Trail
(0.17)
(0.10)
(0.21)
(0.24)
(0.37)
(0.38)
(0.31)
(0.35)
(0.38)
(0.07)
(0.05)
(0.31)
(0.32)
(0.13)
(0.06)
(0.15)
(0.11)
(0.20)
(0.20)
(0.18)
(0.17)
Salmon River
Haddam
East Haddam
Leesville Road
Johnsonville Road
Johnson Millpond
Moodus River
Cove Road
Salmon River Cove
Sky's the Limit
151
149
Explanation
Road
Machimoodus Trail
Sunrise Resort Trail
Parking
Scenic View
Barn
Machimoodus State Park
Sunrise Resort State Park
N
W
E
S
Map Date - July 22, 2009
Trail distances between marks (★) are in miles.
Connecticut Department of Environmental Protection
Bureau of Outdoor Recreation
State Parks Division
Funding provided by the Federal Highways Adminsitration Recreational Trails Grants Program administered by the Connecticut Department of Environmental Protection (DEP).