Connecticut Health Insurance Exchange
Organizational Overview

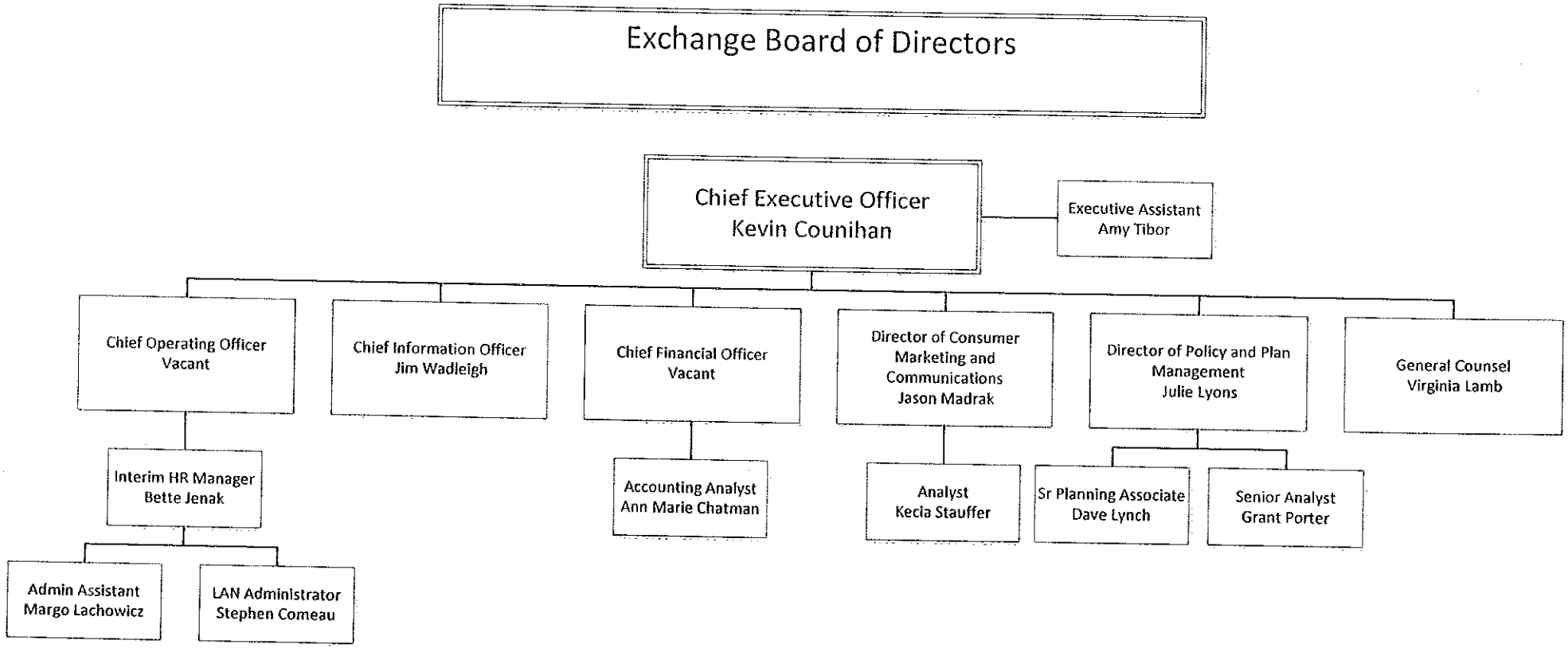

Effective 7-19-2012