BACKUS CORPORATE STRUCTURE

2012

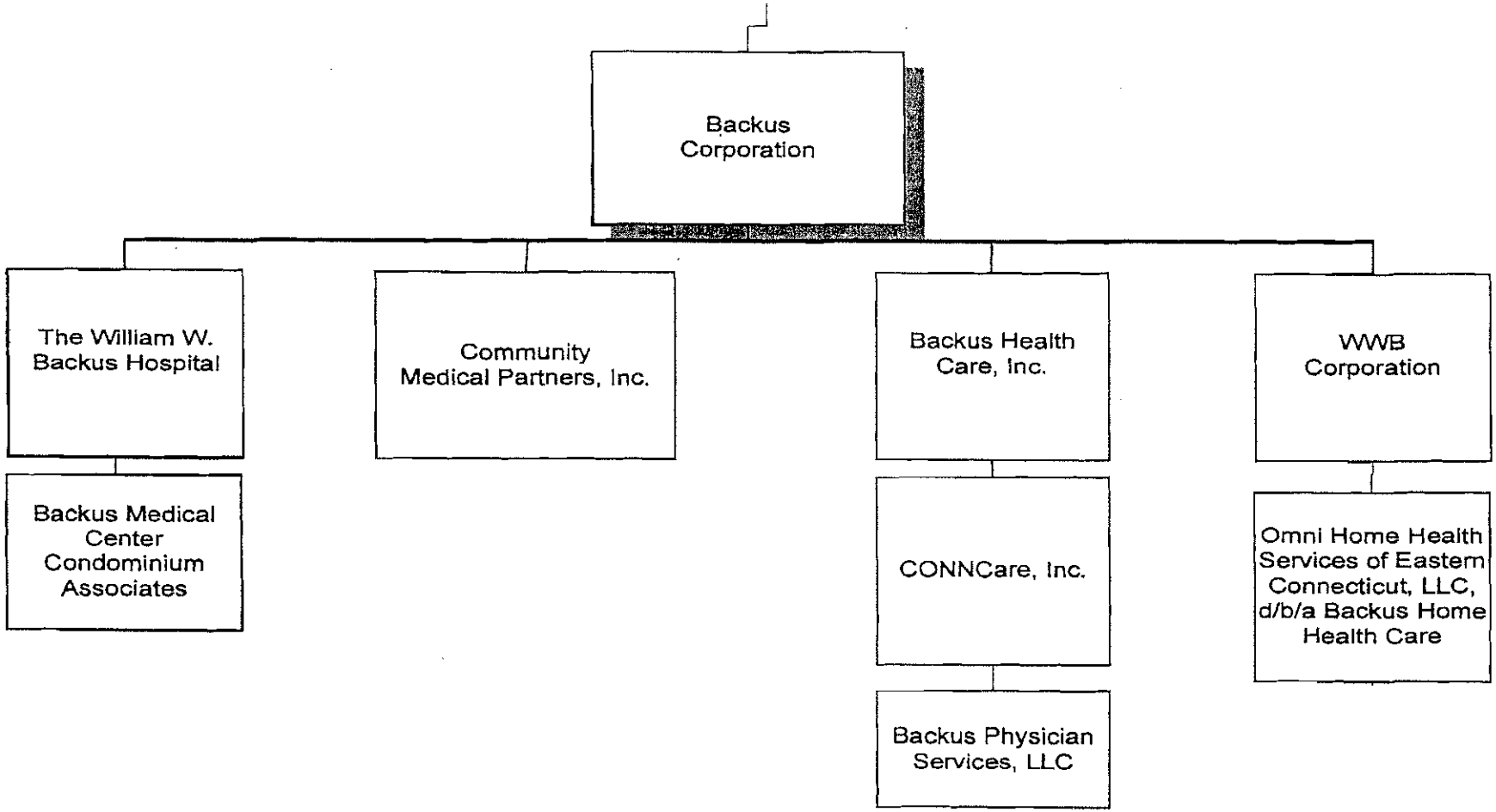

Revised 1-31-12

BRIDGEPORT

Date of Change: 06/11

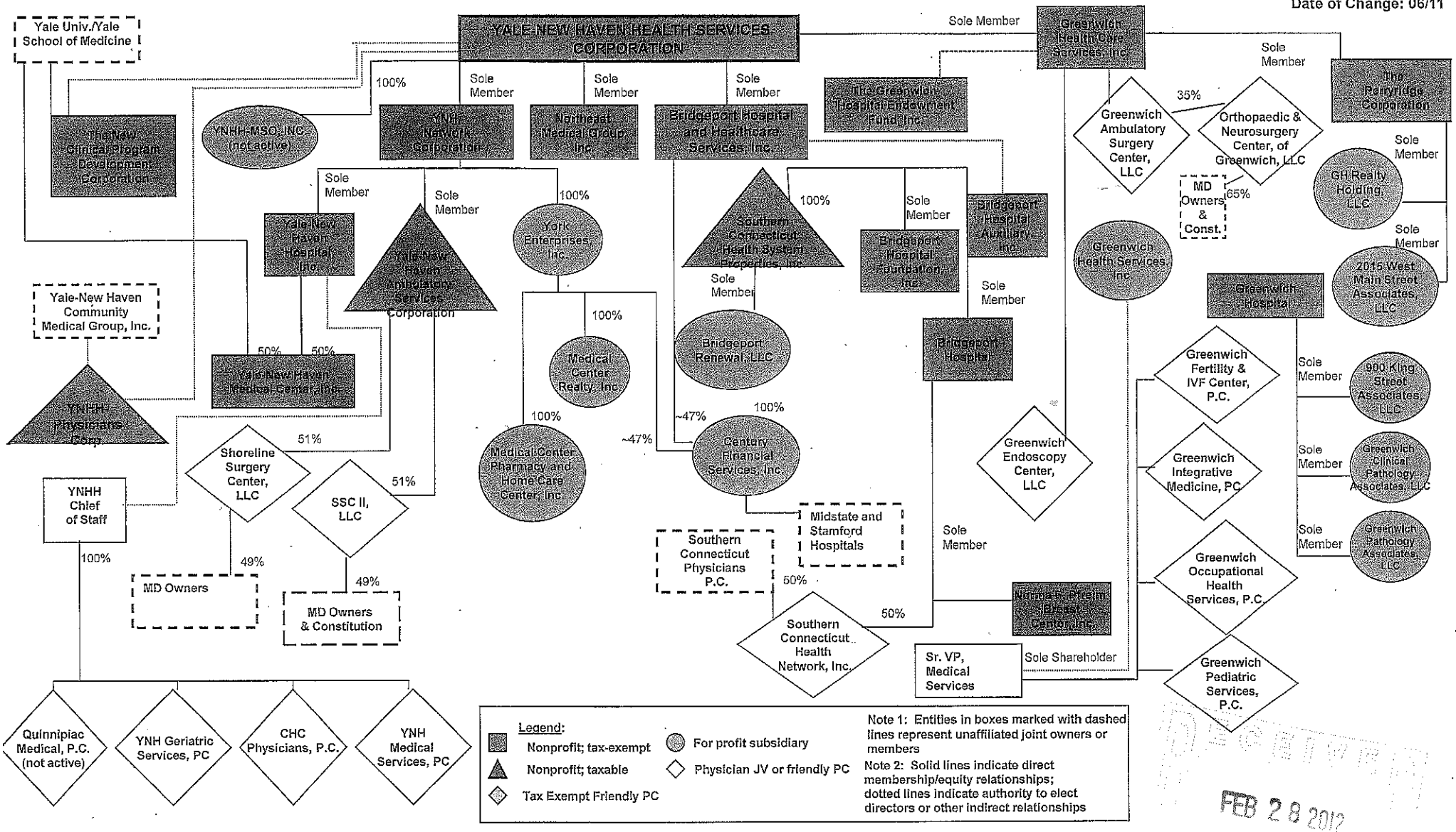

RECEIVED
FEB 28 2012

Corporate Organization
2011

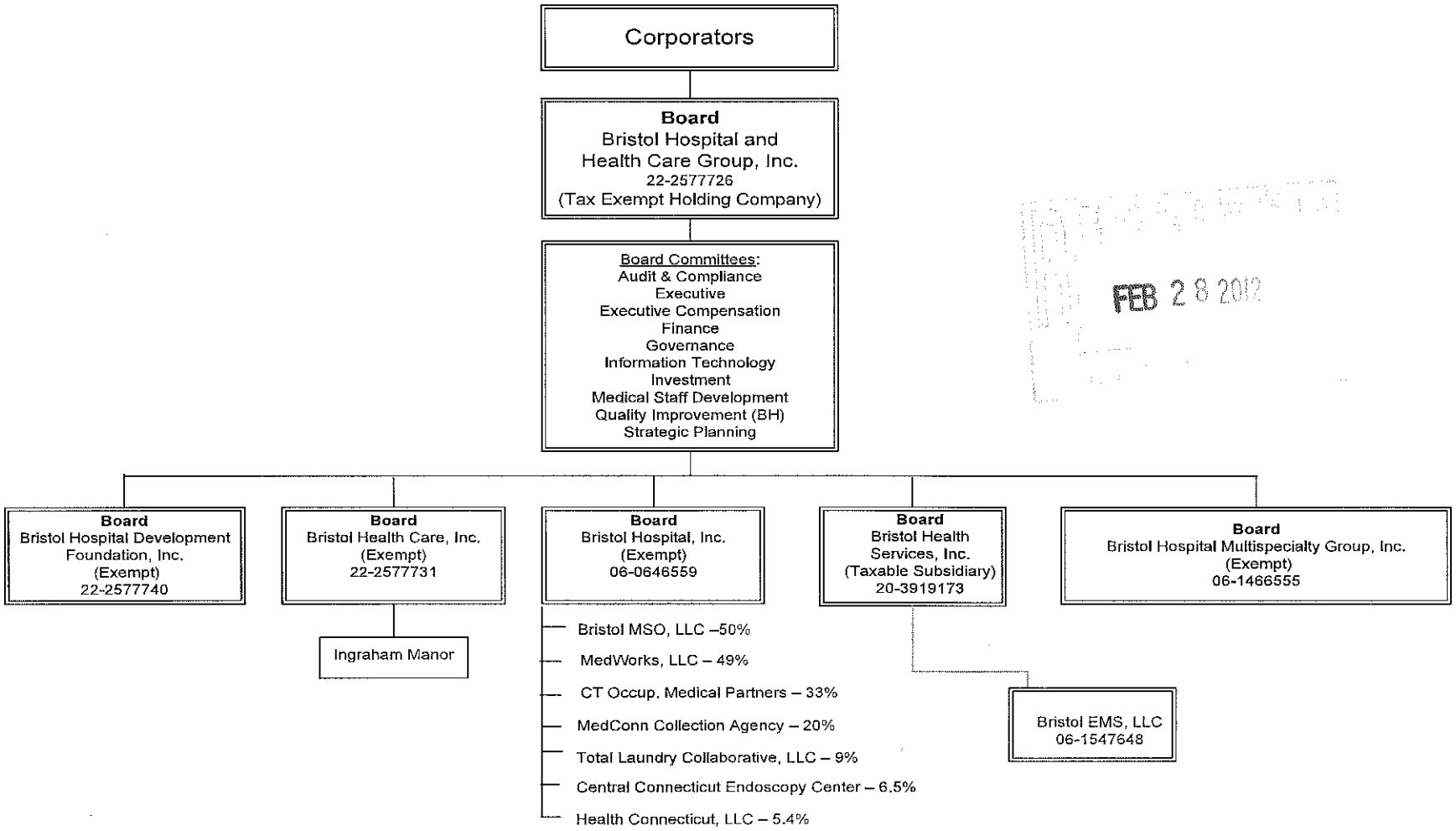

FEB 28 2012

2011

CORPORATE STRUCTURE

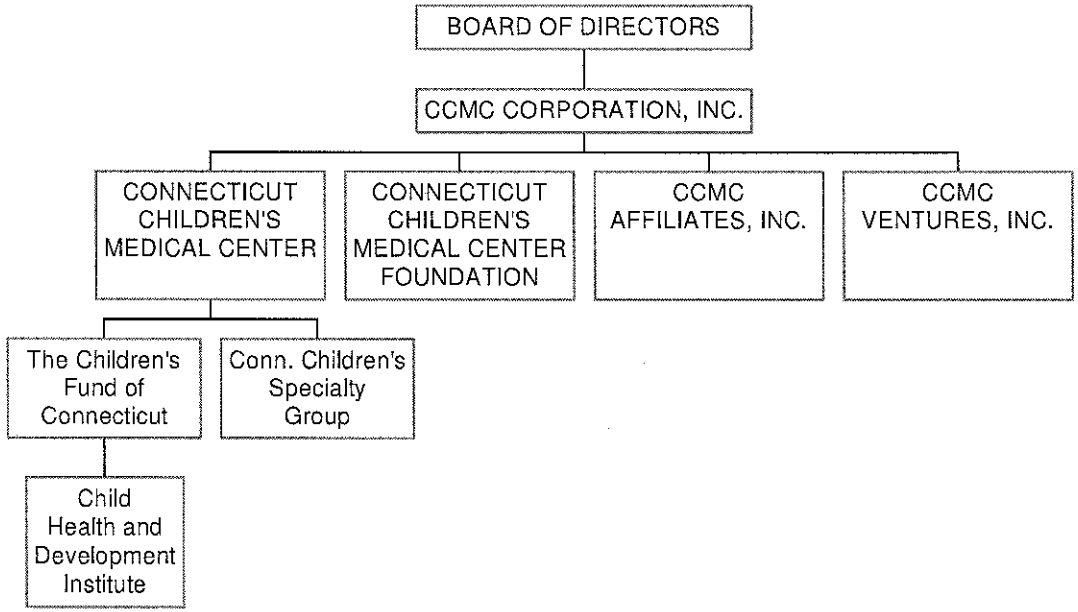

Dated: January, 2011

Western Connecticut Health Network, Inc. Organization Chart

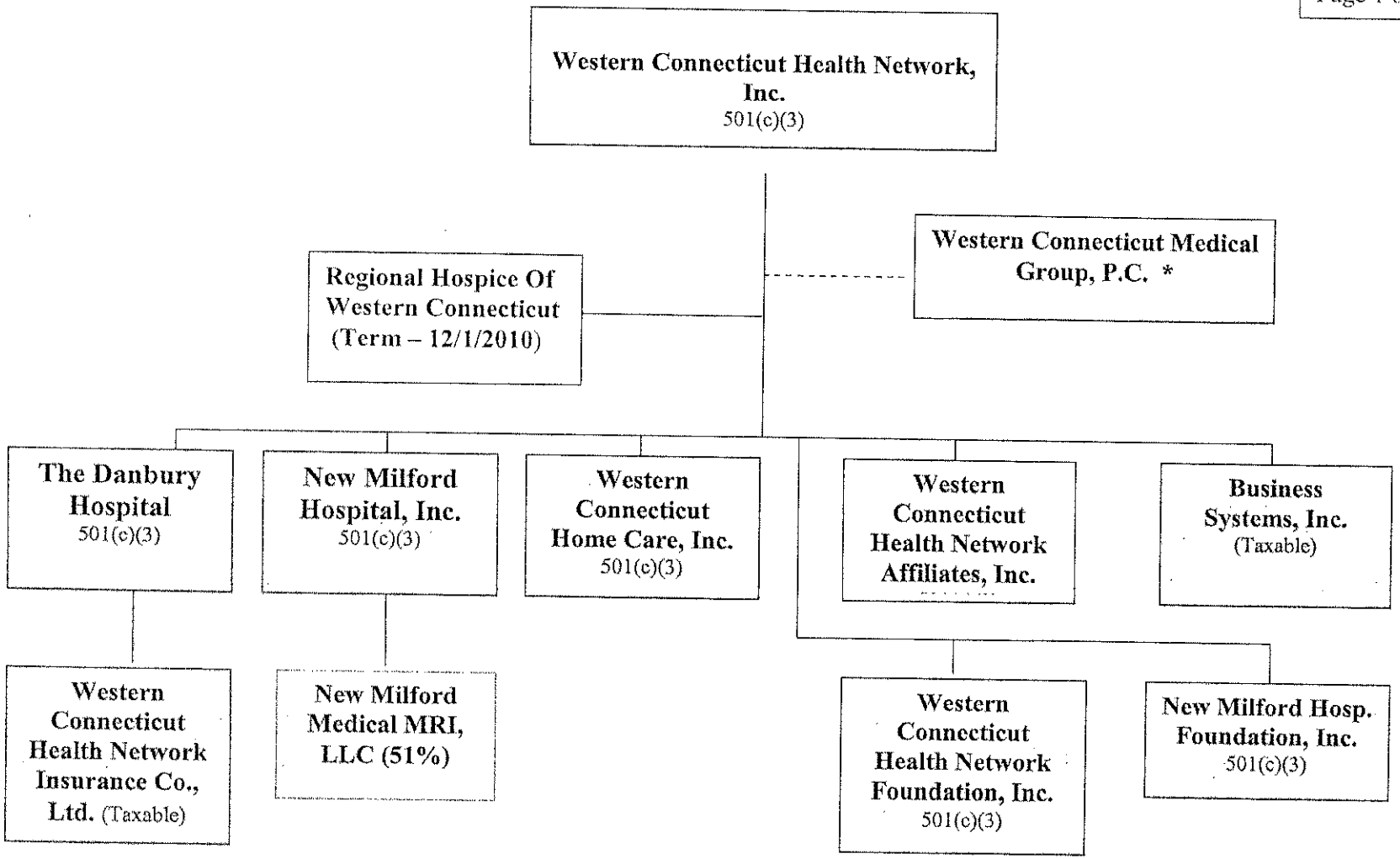

*Controlled entity via management agreement

2011

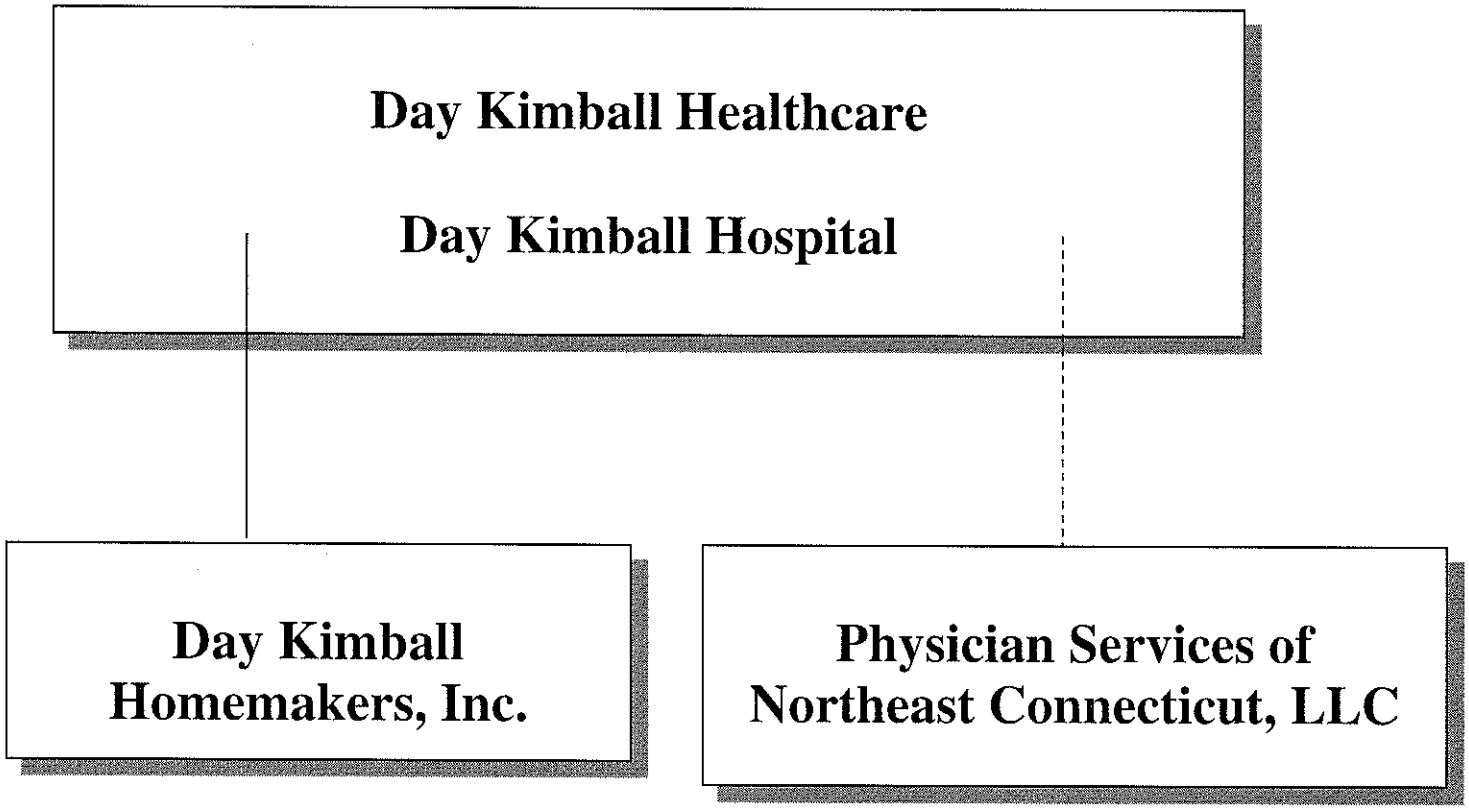
Day Kimball Healthcare
Day Kimball Hospital
Day Kimball Homemakers, Inc.
Physician Services of Northeast Connecticut, LLC

Docket # 11- 26AR

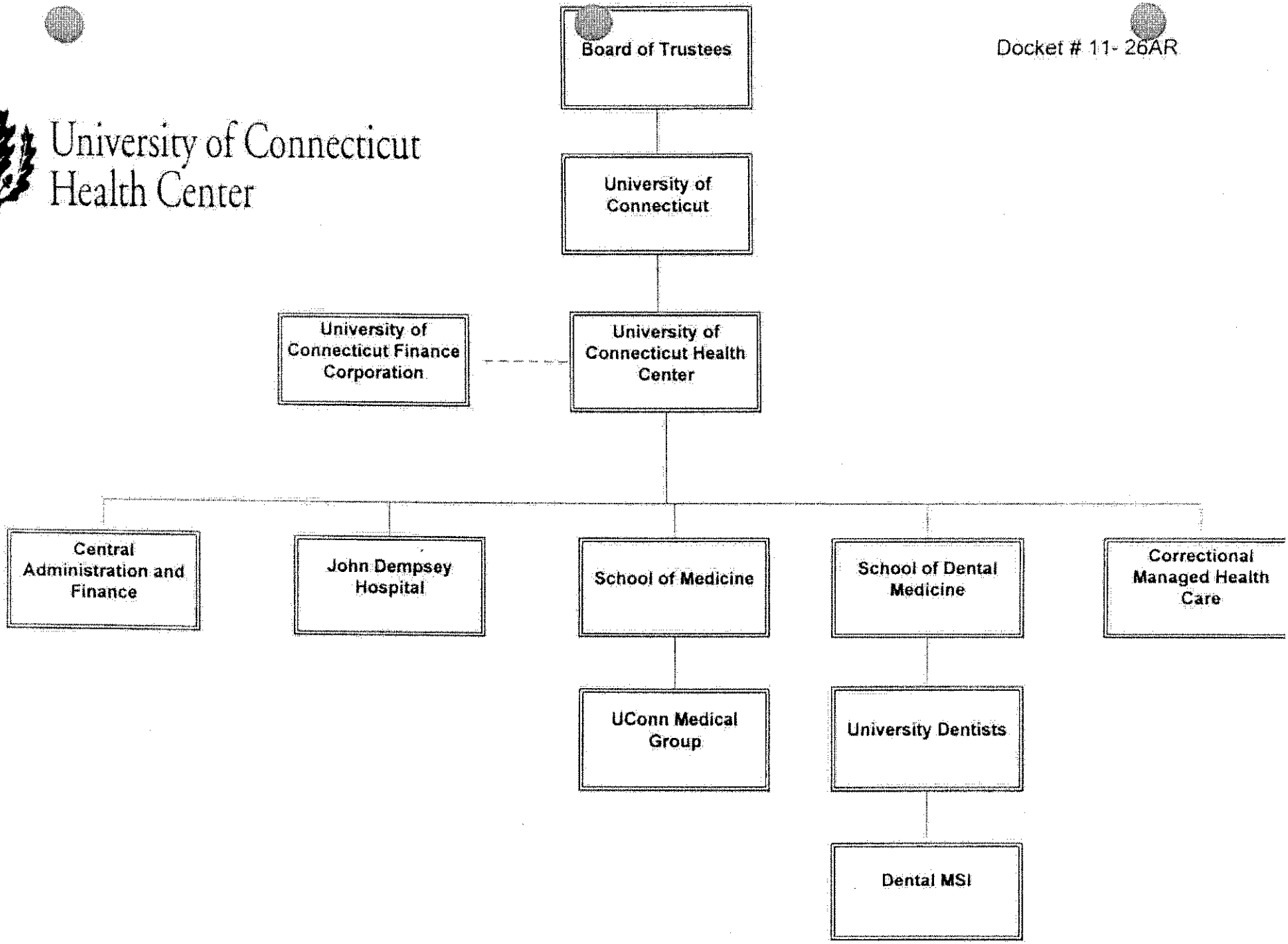

Org Chart Docket #11-026AR

Essent Healthcare, Inc. and Subsidiaries
Effective 6/30/2010

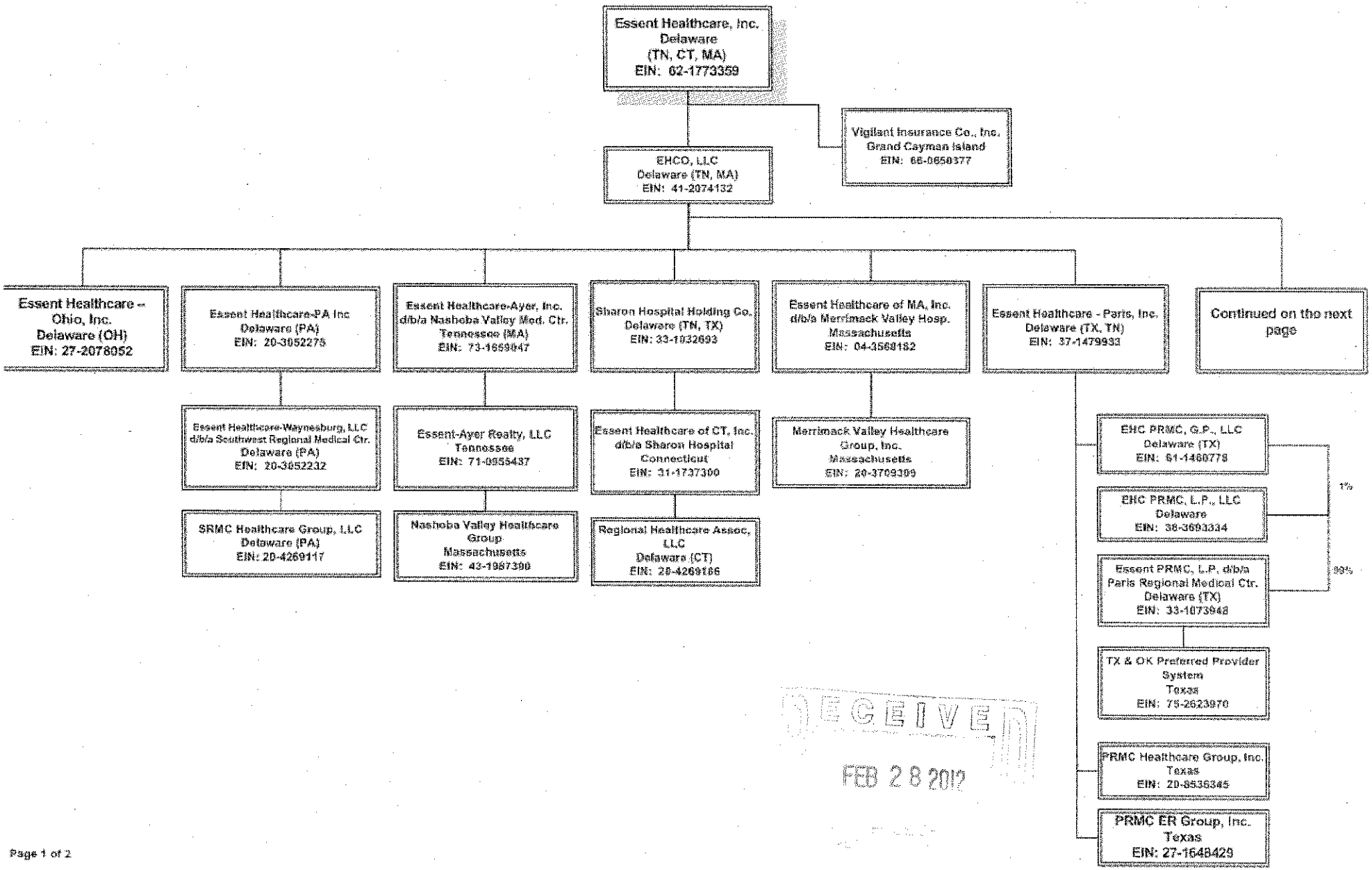

RECEIVED
FEB 28 2012

GREENWICH HEALTH CARE SERVICES, INC.

8.17.11

FEB 28 2012
OFFICE OF
HEALTH CARE ACCESS

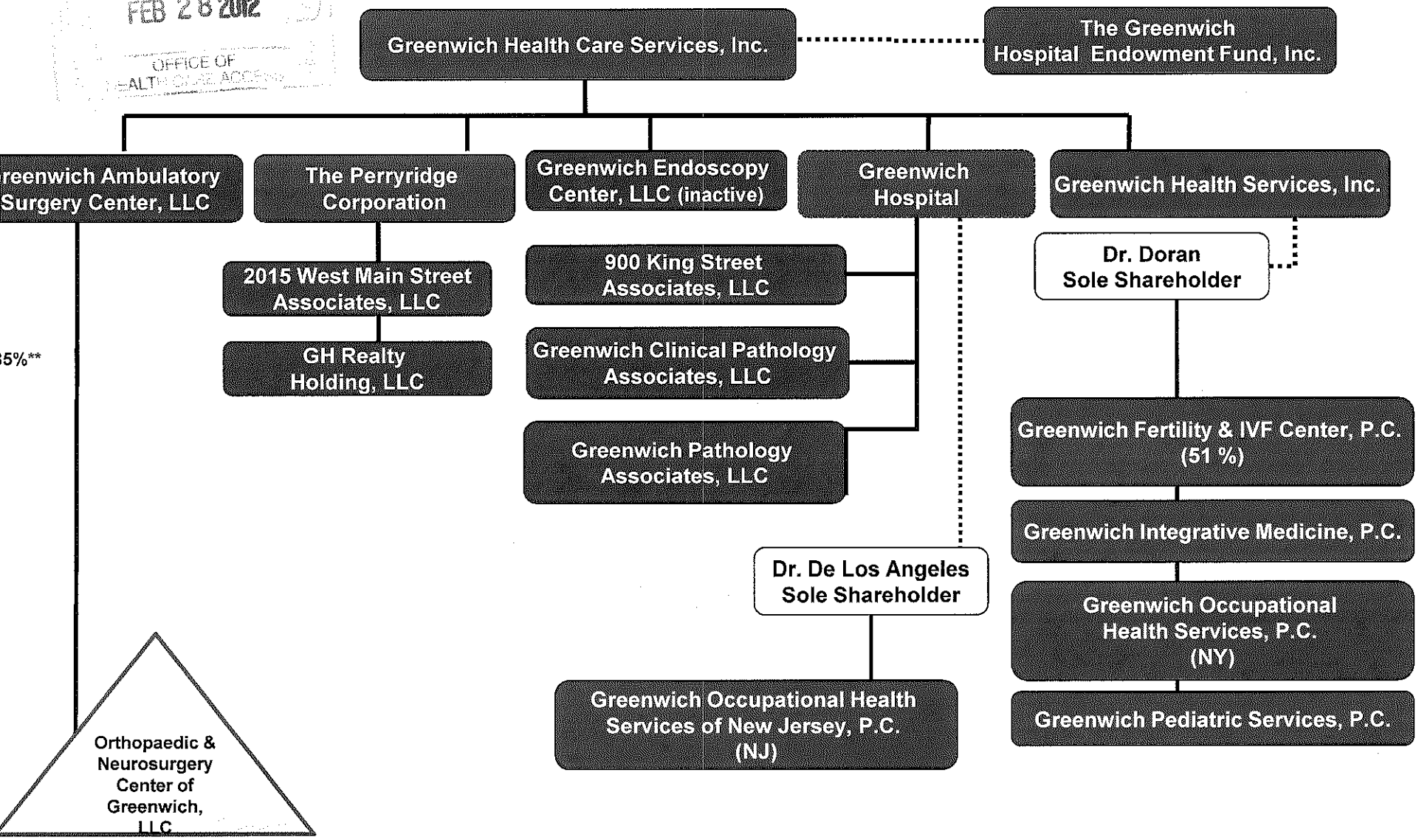

Not -For-Profit, Tax-Exempt Disregarded Entity, May Be Subject to State Tax Not -For-Profit, Taxable Tax-Exempt Friendly P.C. For-Profit Partnership

While GASC has 35% financial interest it has 100% governance control.

d lines indicate direct membership/equity relationships. tted lines indicate authority to elect directors or other indirect relationships

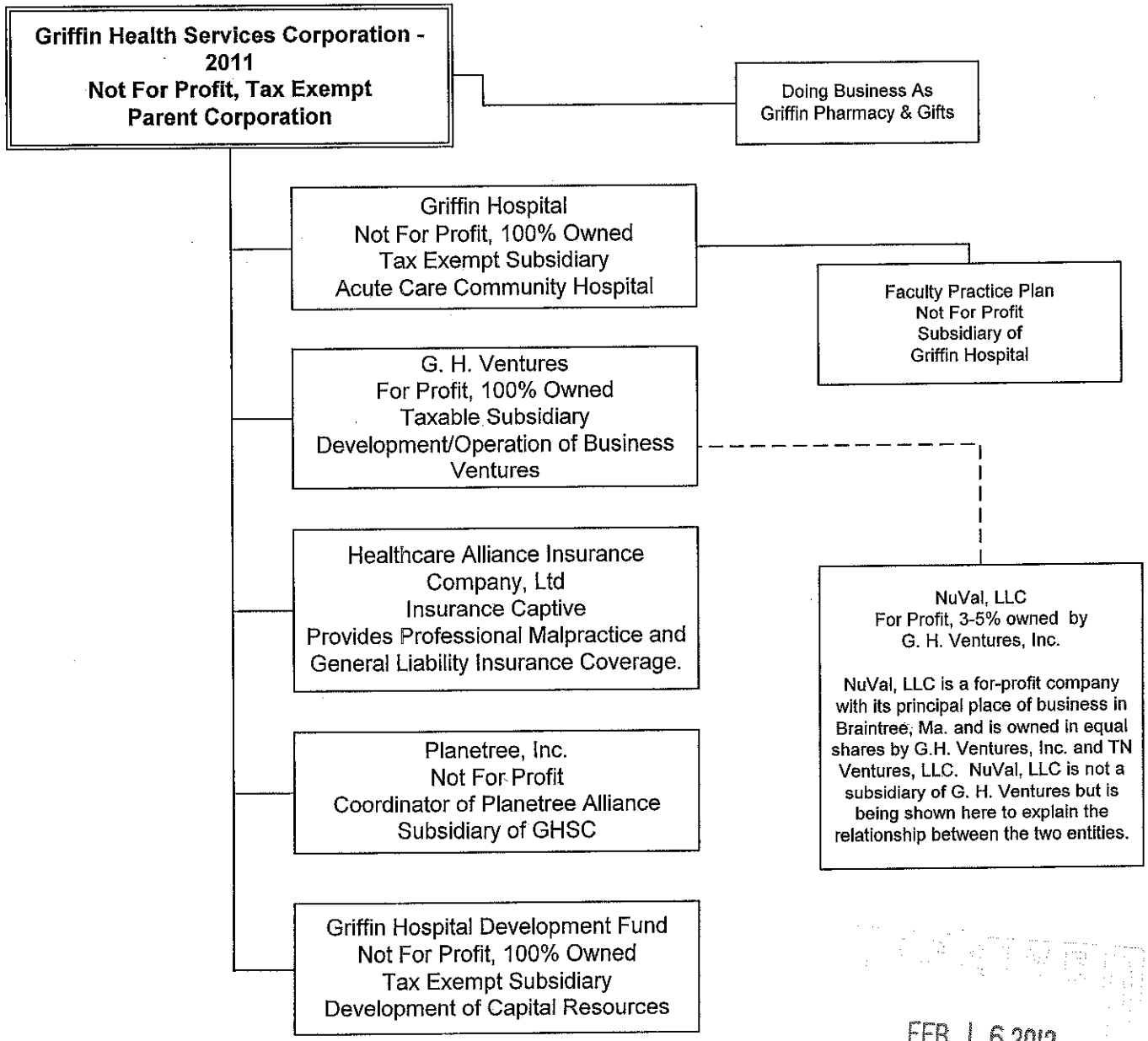

FEB 1 6 2012

11-028 AC

Hartford HealthCare Corporation

Hartford Hospital

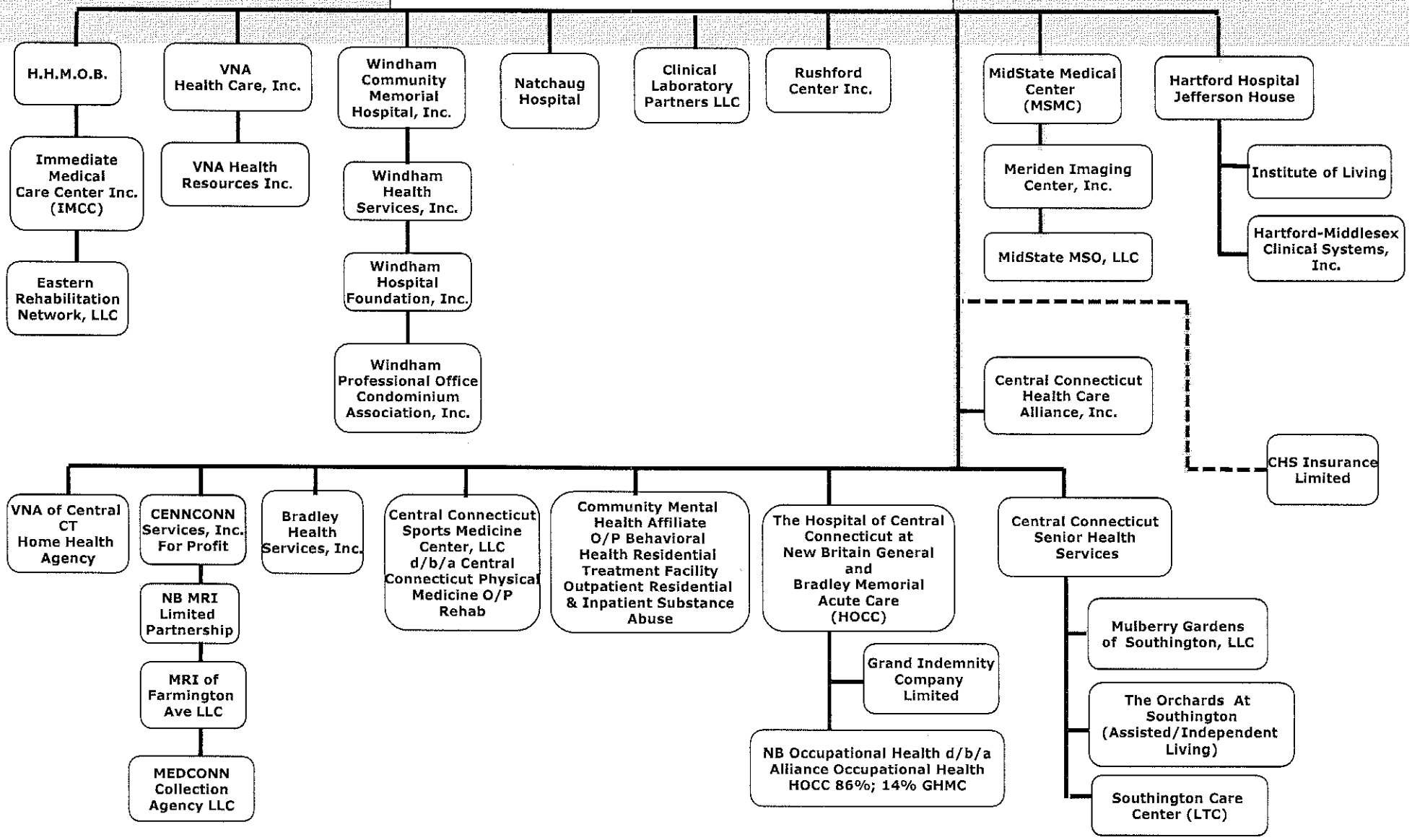

As of 09/30/2011

Hartford HealthCare Corporation

The Hospital of Central Connecticut

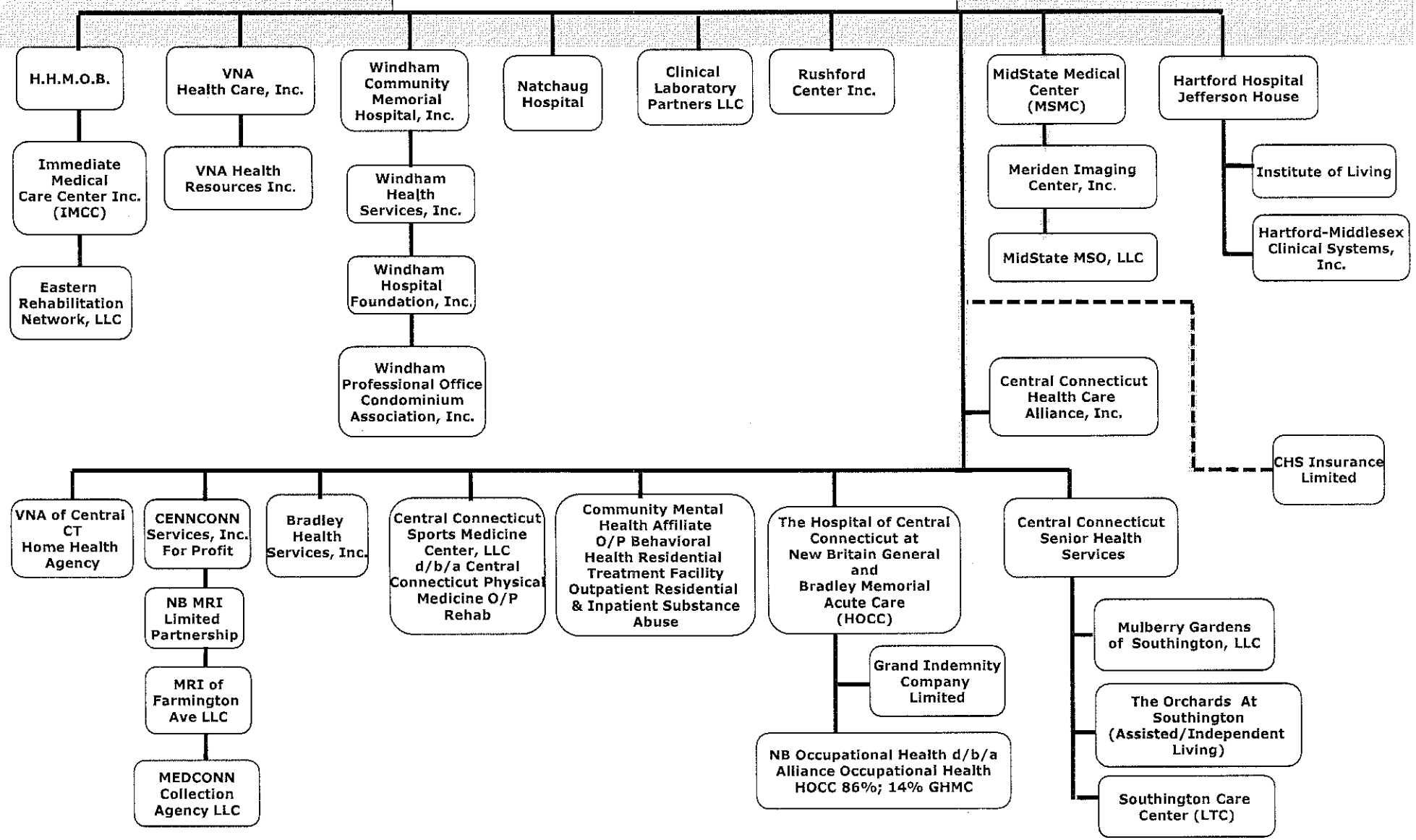

As of 09/30/2011

CORPORATE ORGANIZATION CHART
FOR THE CHARLOTTE HUNGERFORD HOSPITAL
As of 09/30/11

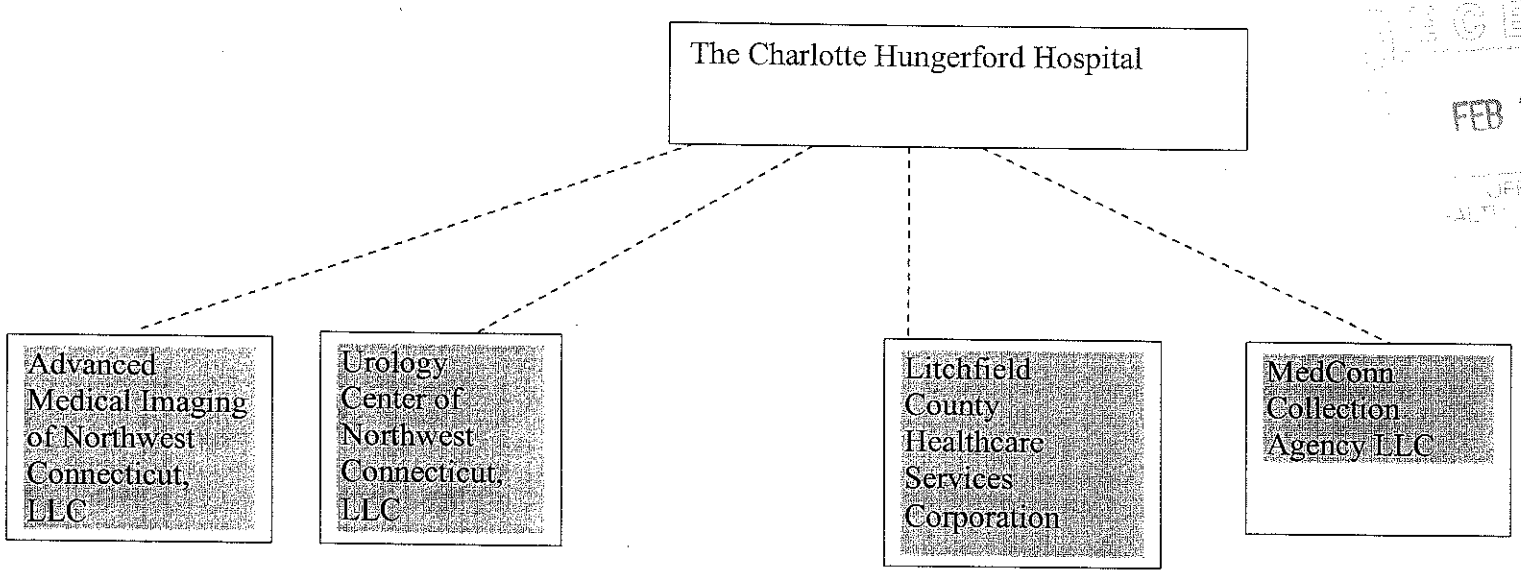

RECEIVED
FEB 28 2012
OFFICE OF

Note: Surgical Associates of Litchfield County, LLC became a department of the hospital effective 01/01/2010.

REPORT 3
DOCKET# 11-029AR

JOHNSON MEMORIAL MEDICAL CENTER, INC.

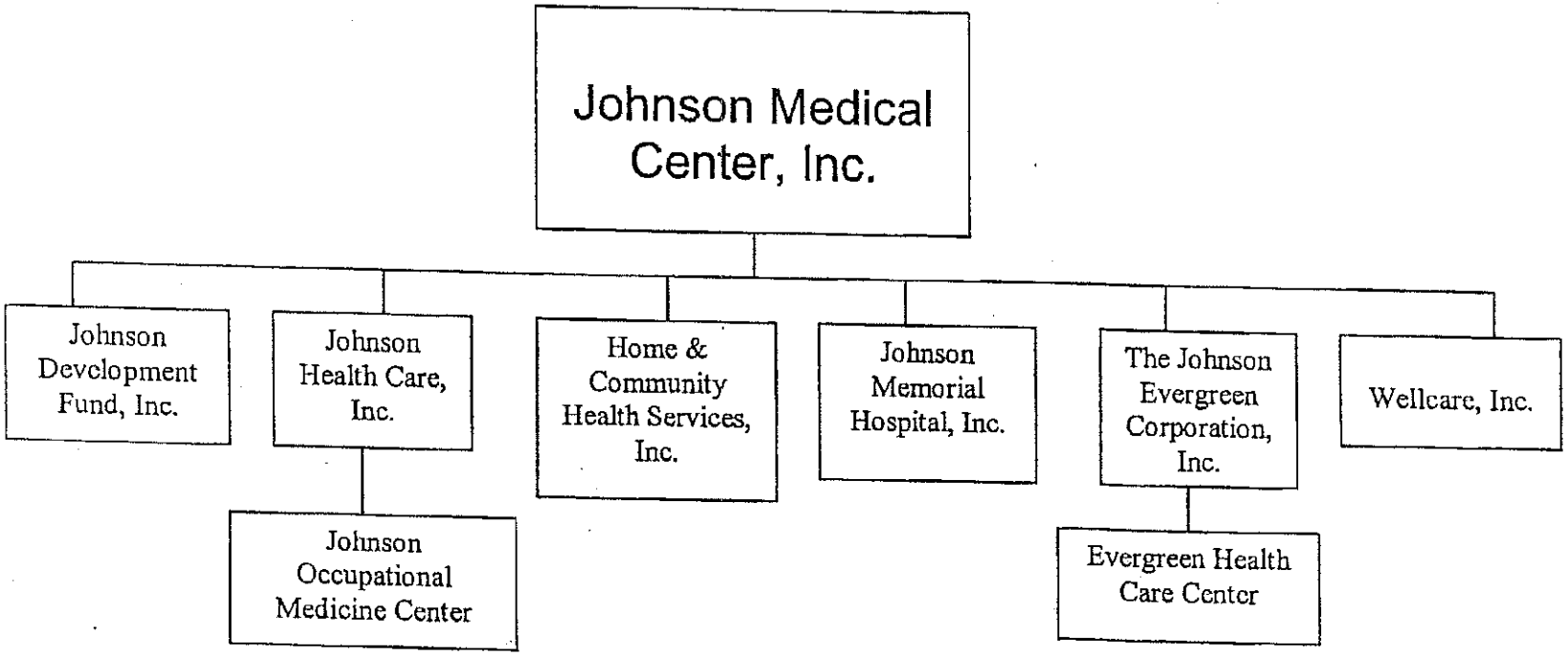

Approved By: _____

Date: 5-23-2012

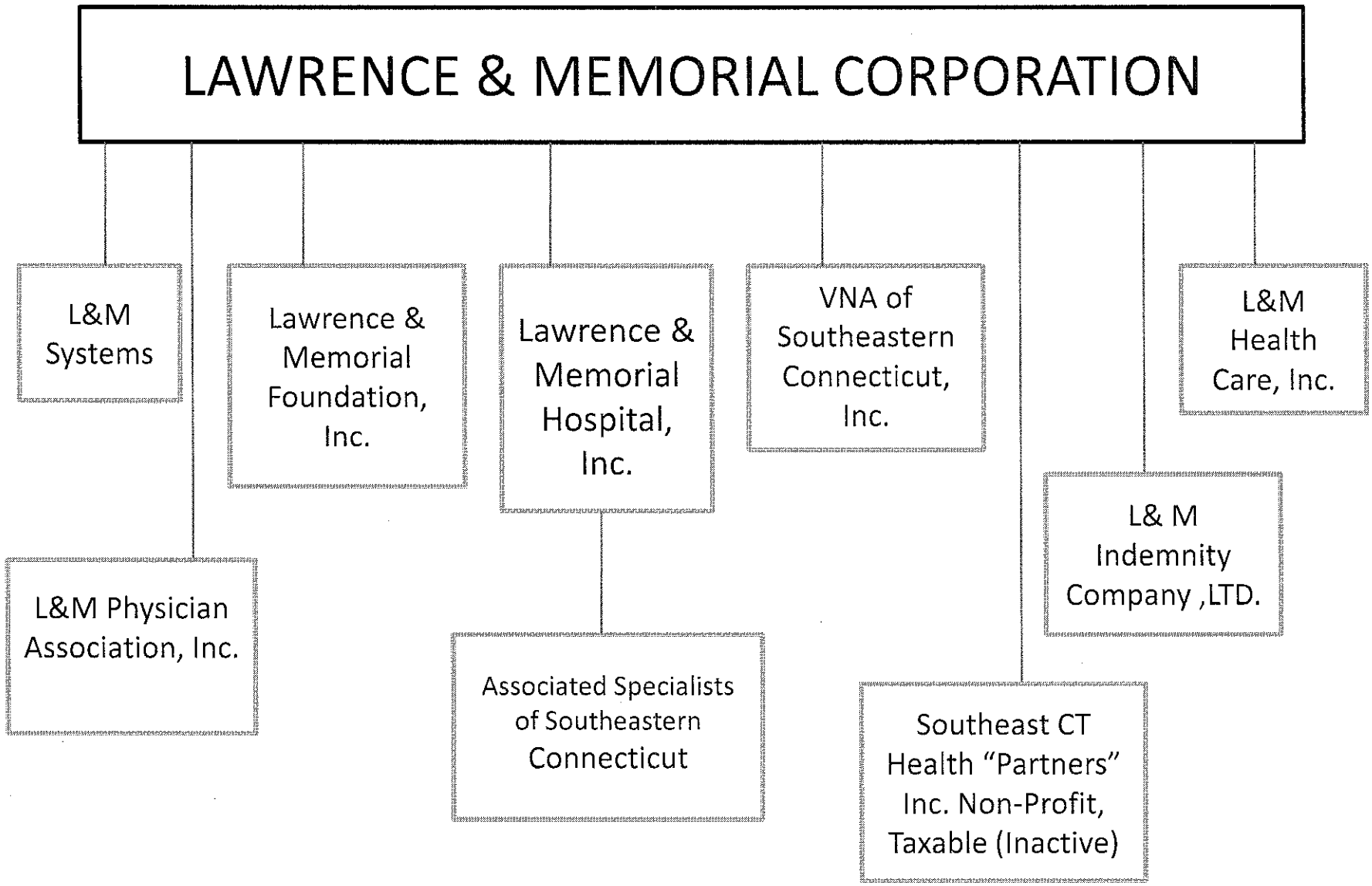
LAWRENCE & MEMORIAL CORPORATION
L&M Systems
Lawrence & Memorial Foundation, Inc.
Lawrence & Memorial Hospital, Inc.
VNA of Southeastern Connecticut, Inc.
L&M Health Care, Inc.
L&M Physician Association, Inc.
L& M Indemnity Company ,LTD.
Associated Specialists of Southeastern Connecticut
Southeast CT Health "Partners" Inc. Non-Profit, Taxable (Inactive)

MANCH

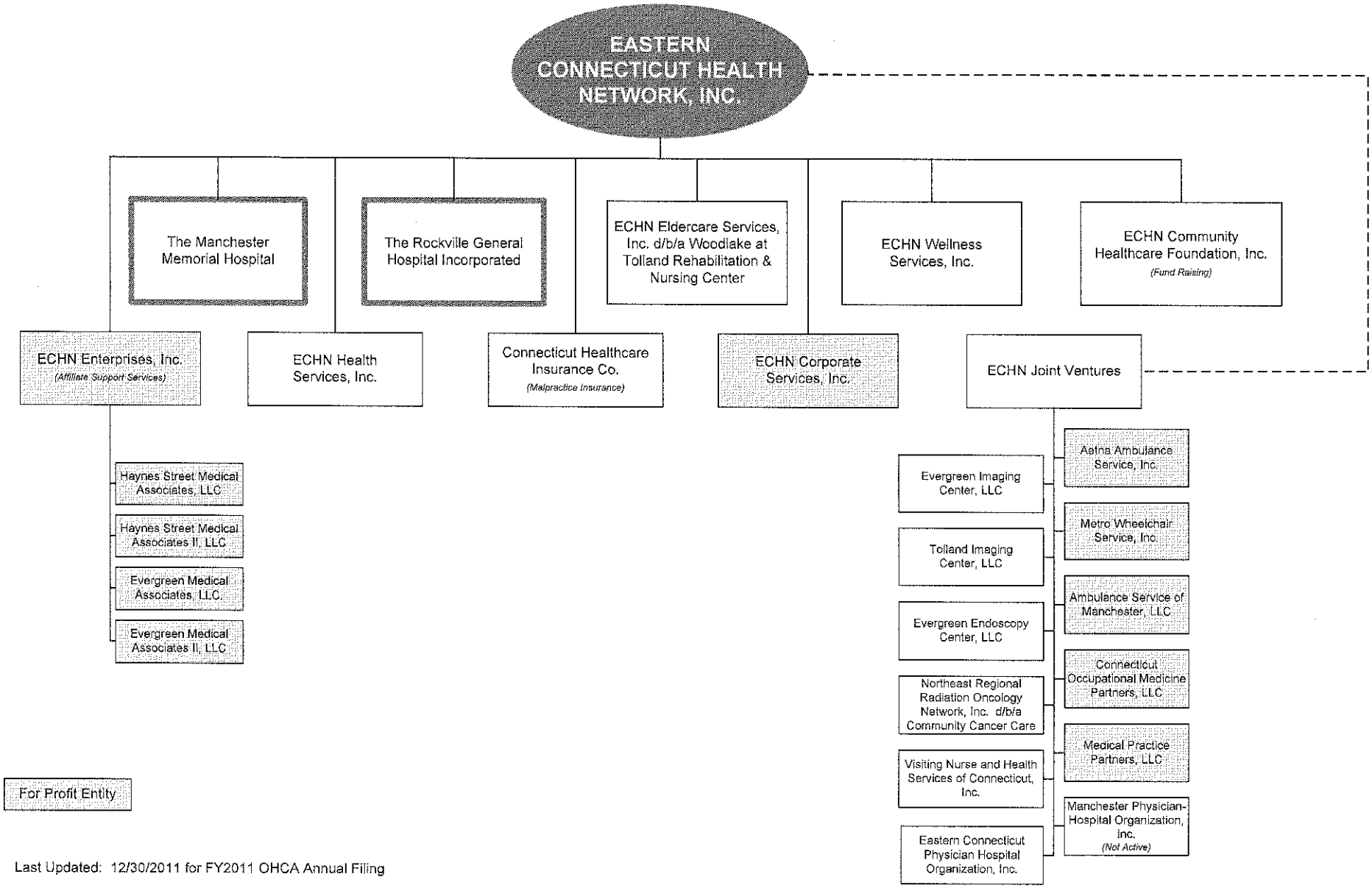

Last Updated: 12/30/2011 for FY2011 OHCA Annual Filing

Middlesex Health System, Inc.

Table of Organization

2011

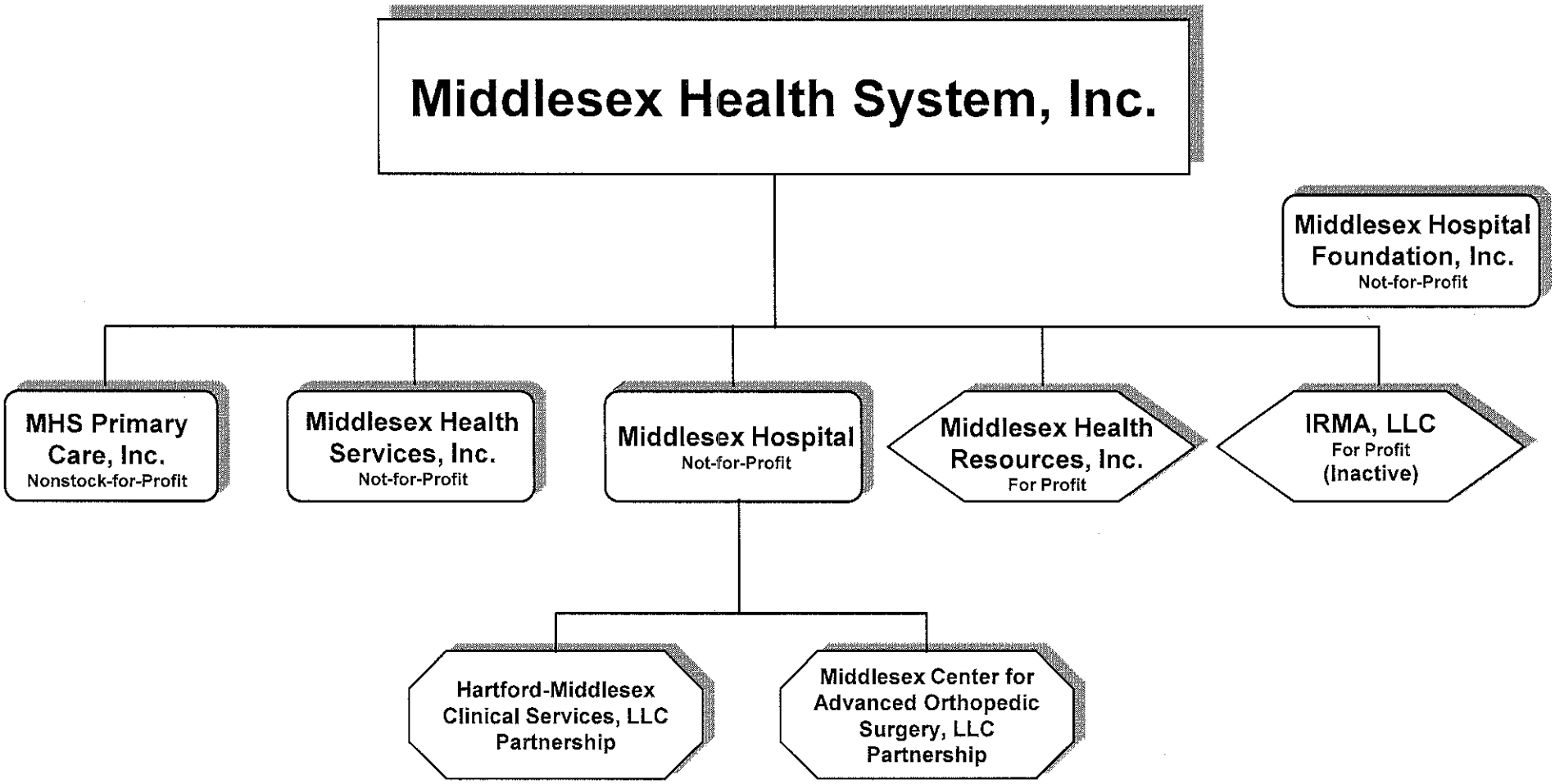

Hartford HealthCare Corporation

MidState Medical Center

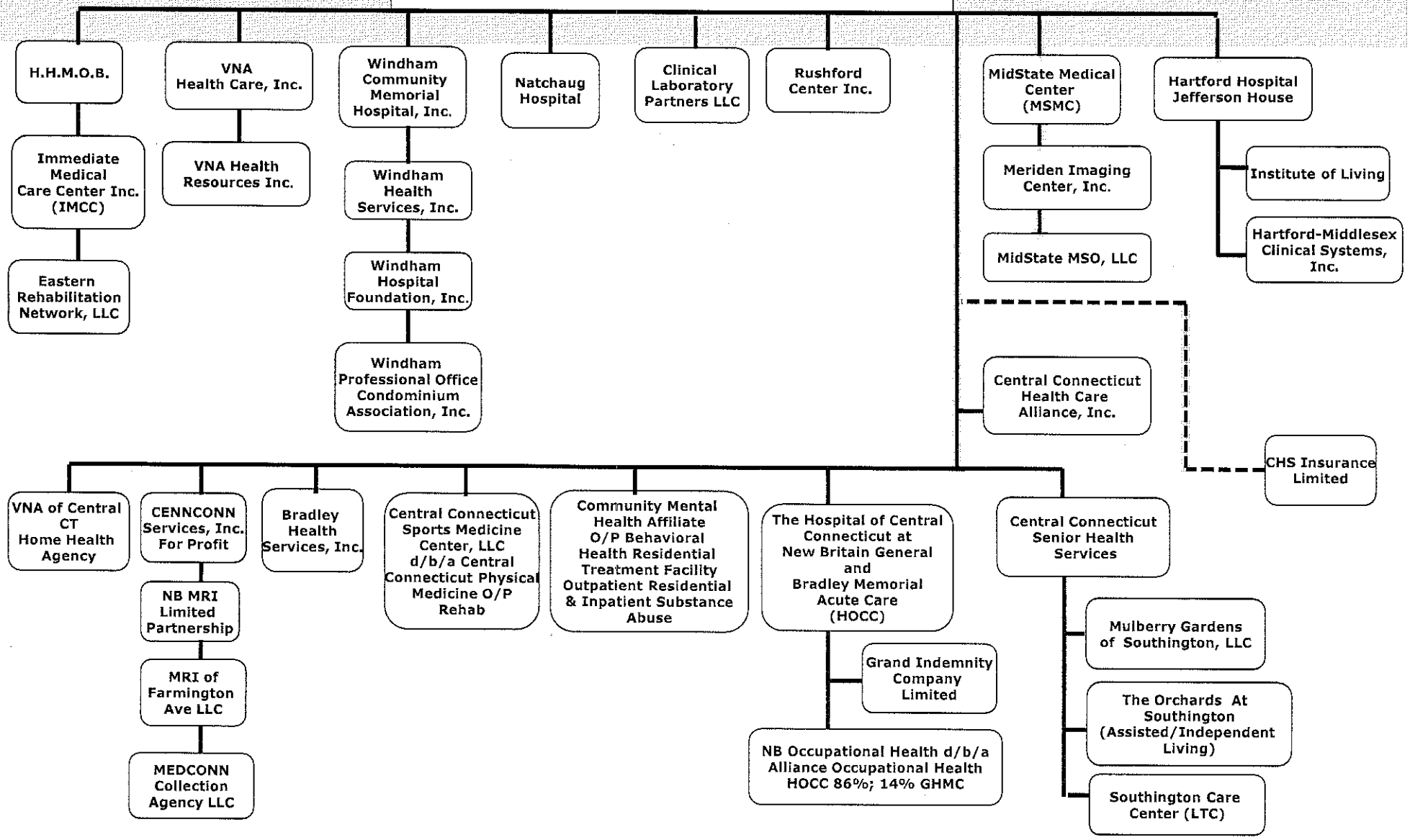

As of 09/30/2011

MILFORD HEALTH & MEDICAL, INC.

CORPORATE STRUCTURE

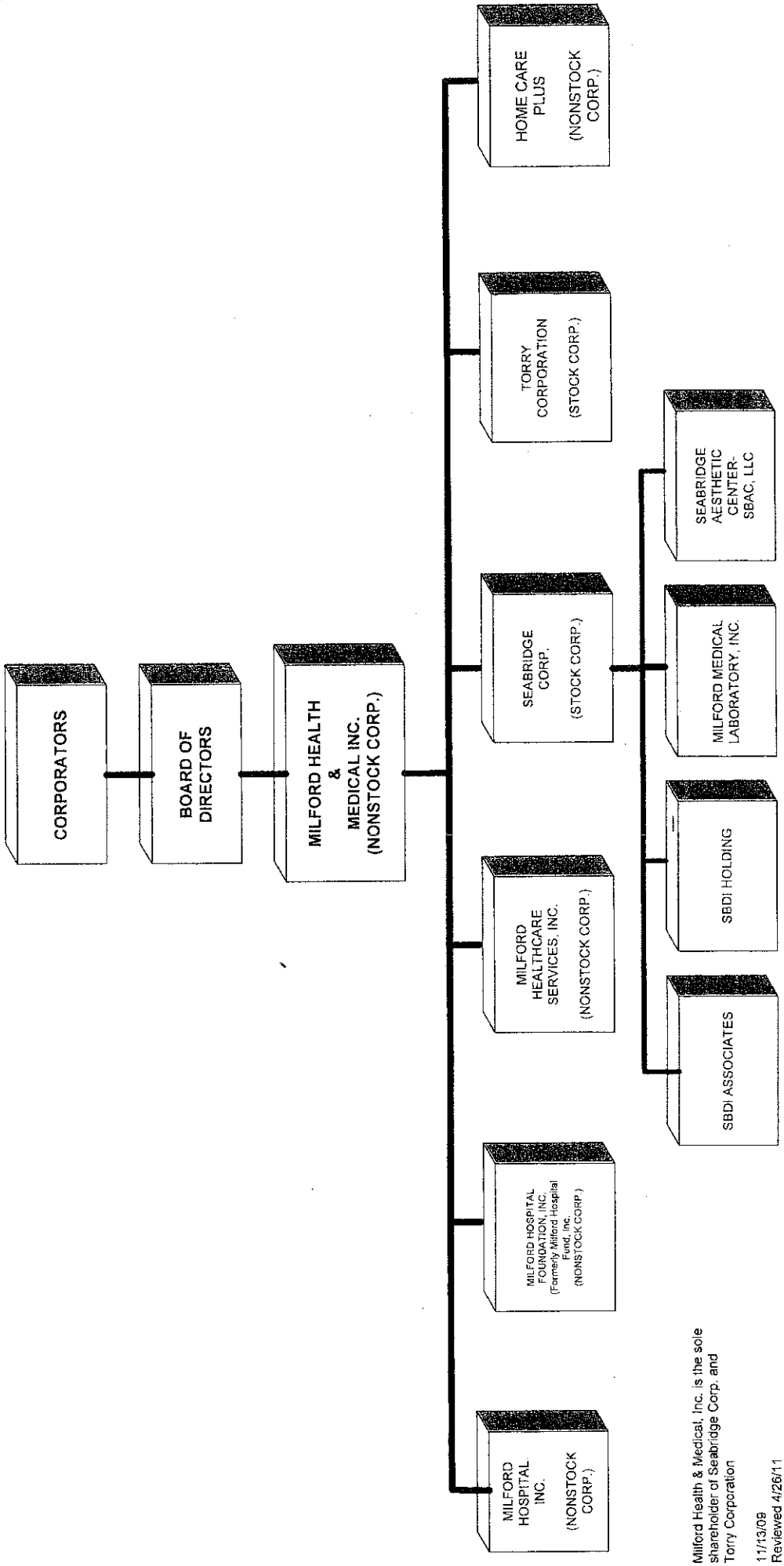

Milford Health & Medical, Inc. is the sole shareholder of Seabridge Corp. and Torry Corporation

11/13/09
Reviewed 4/26/11

NEW MILFORD

Western Connecticut Health Network, Inc.
Organization Chart

FEB 27 2012

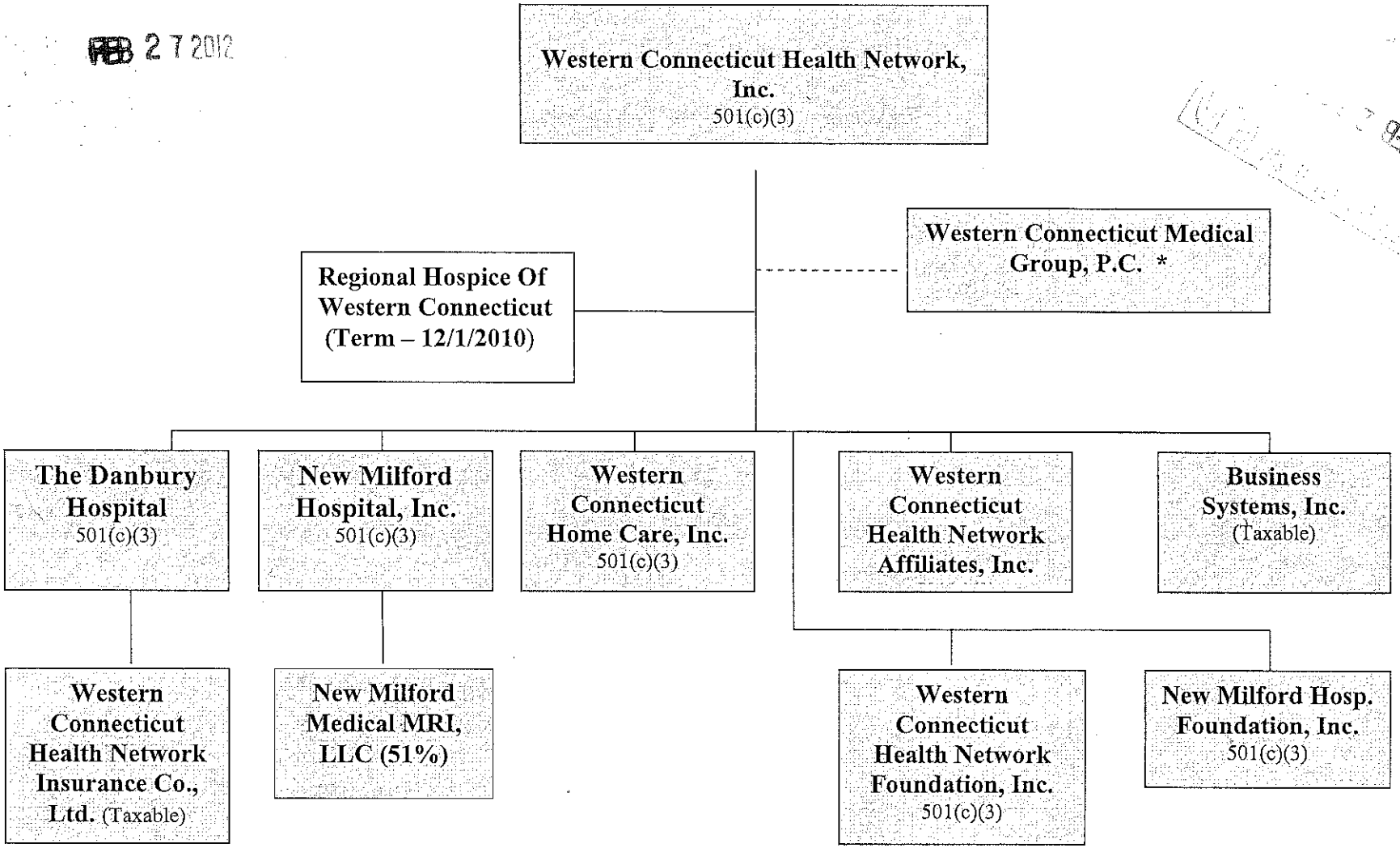

*Controlled entity via management agreement

Norwalk Health Services Corporation and Subsidiaries

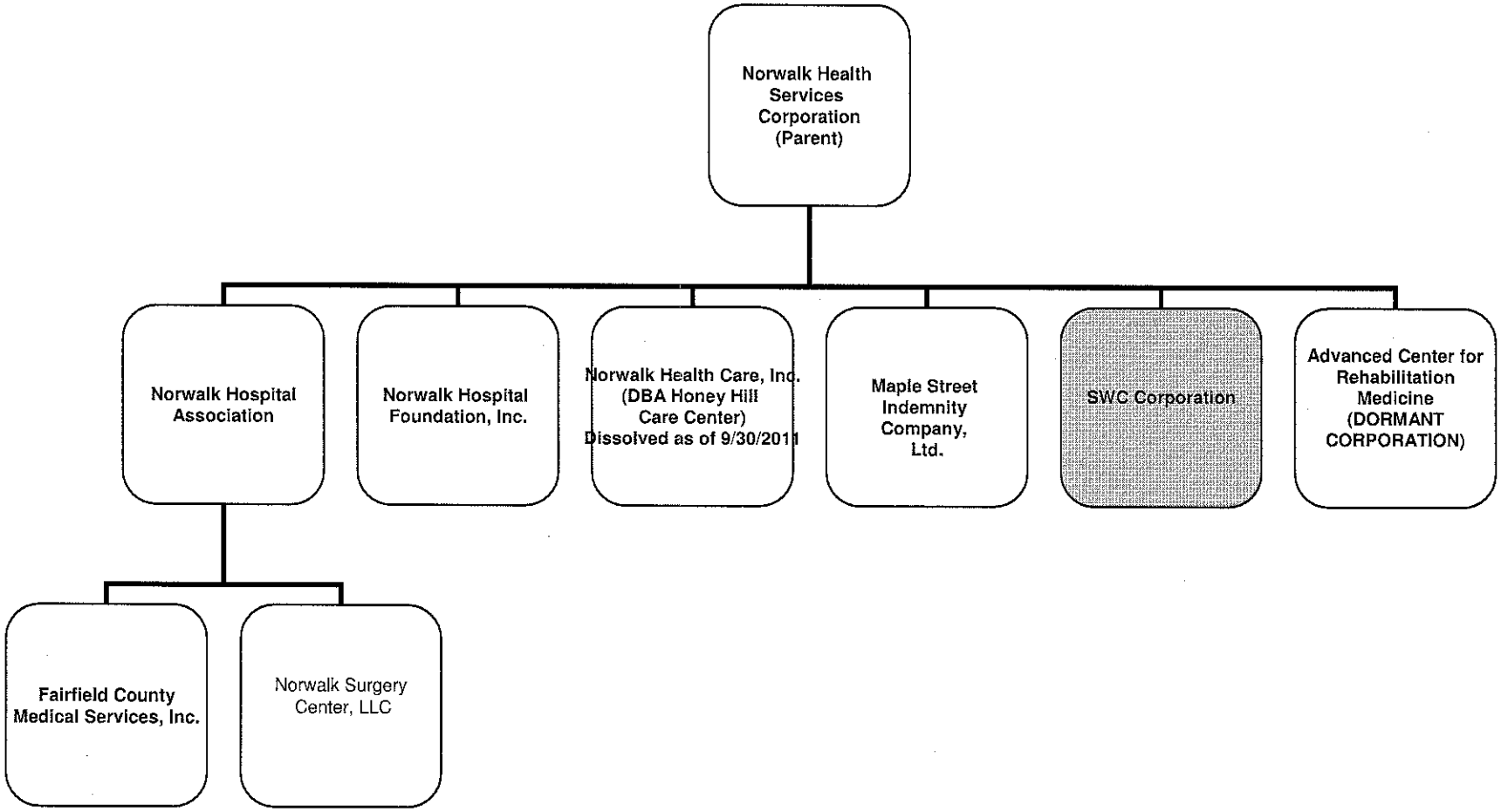

Norwalk Hospital Docket
11-031AR

As of September 30, 2011
Report 3

RKULE

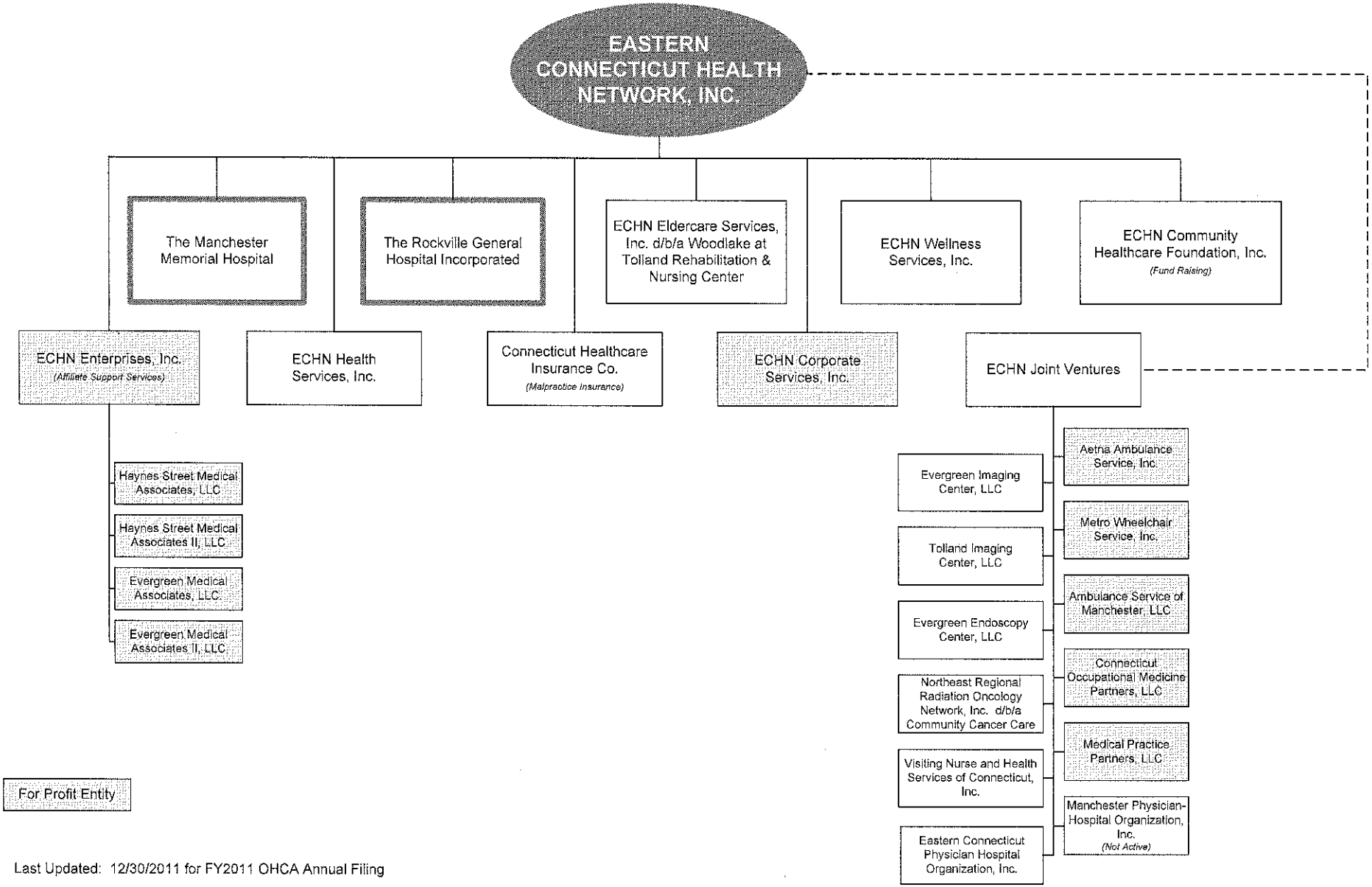

Last Updated: 12/30/2011 for FY2011 OHCA Annual Filing

LEGAL CHART OF CORPORATE STRUCTURE

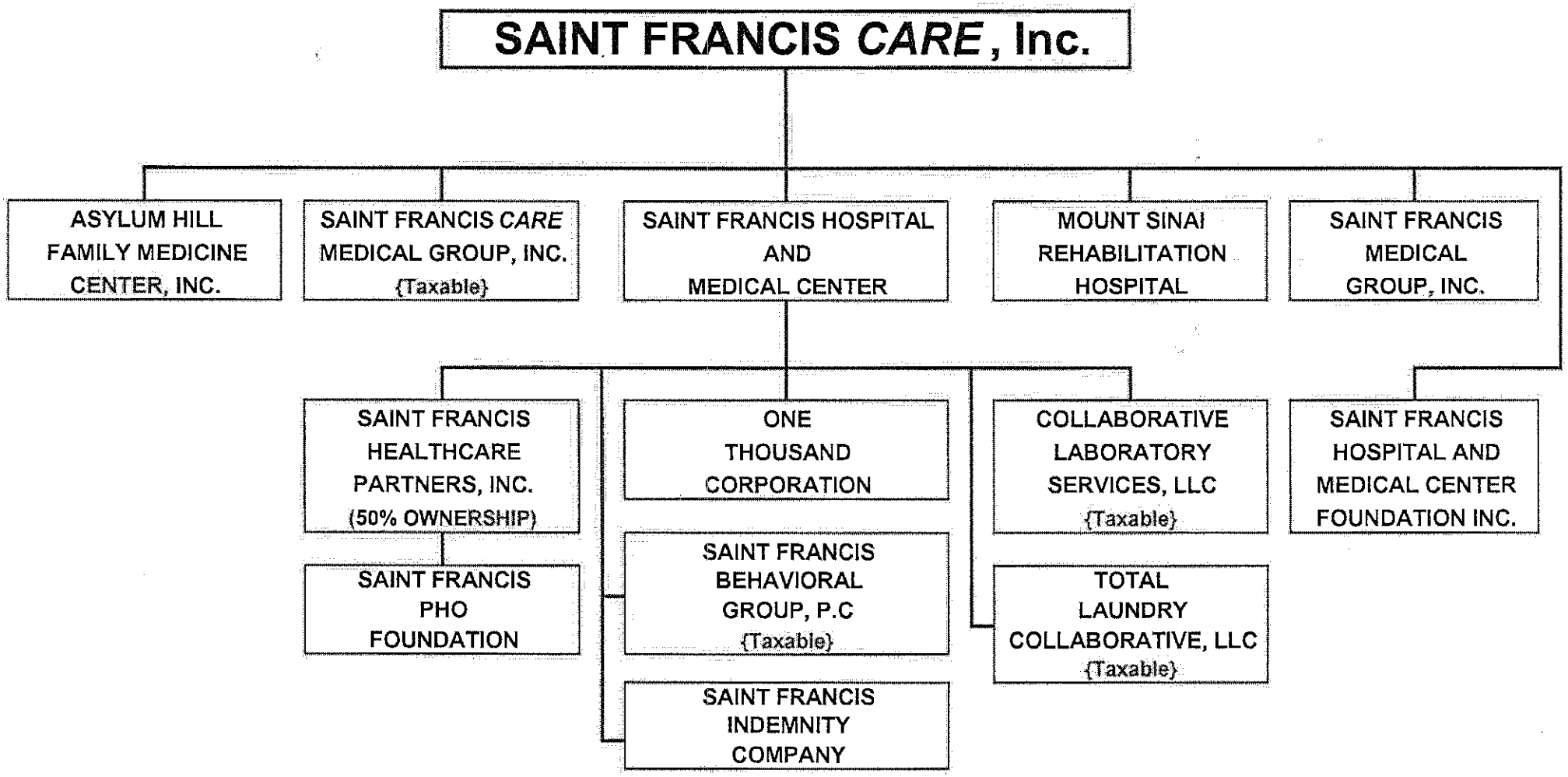

Corporate Structure

Saint Mary's HEALTH SYSTEM

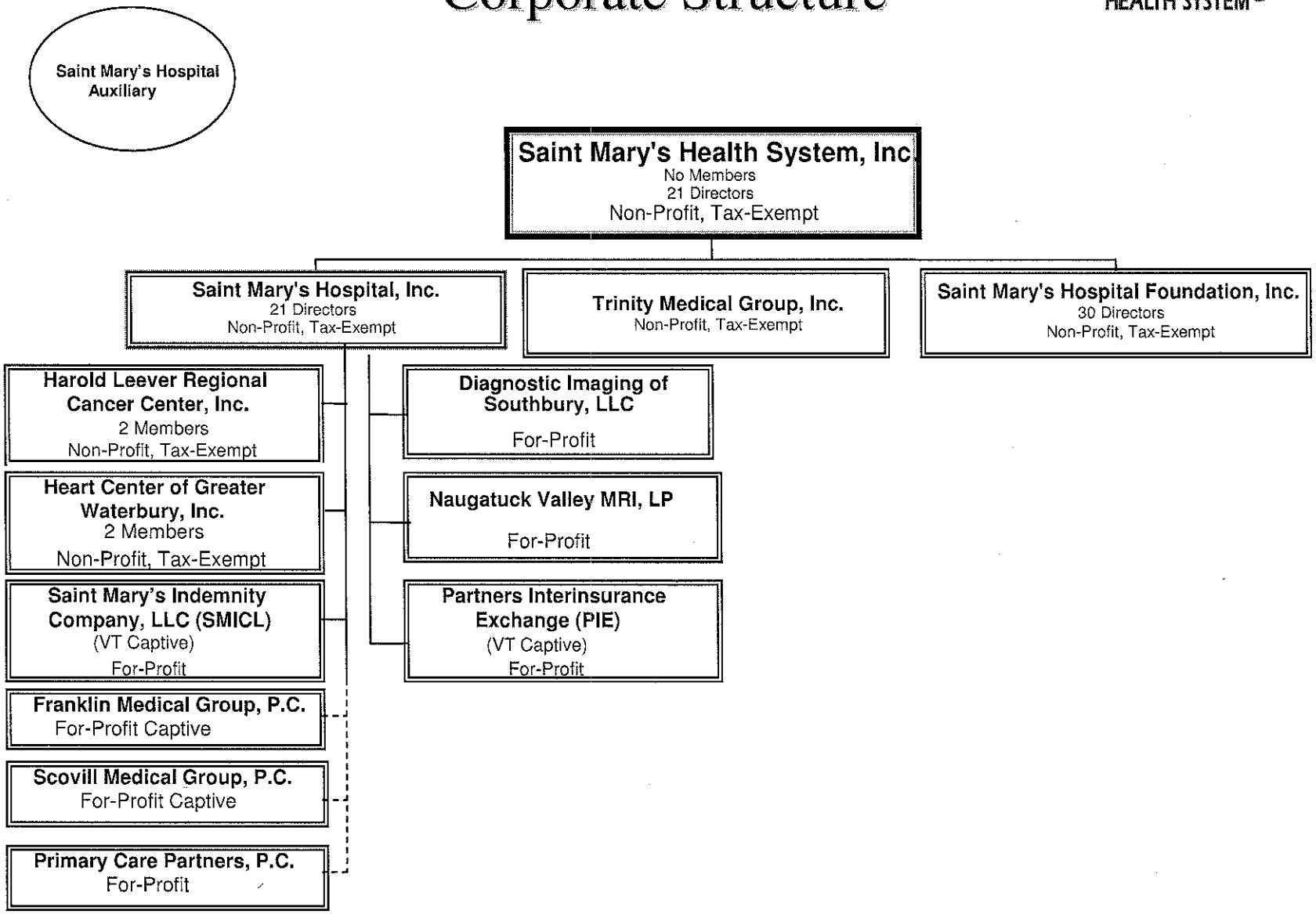

September 2011

Saint Raphael Healthcare System

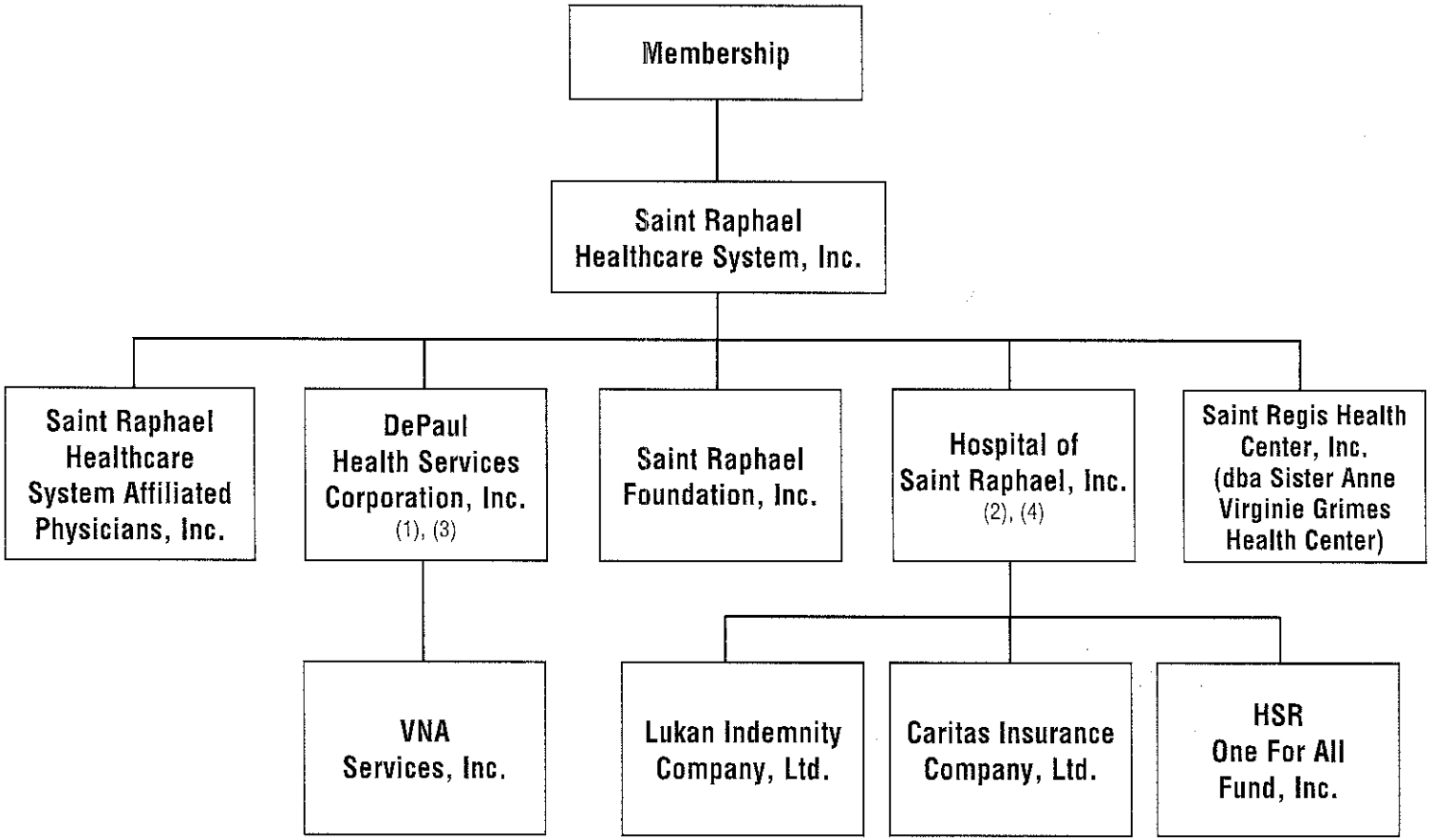

KEY:
1. MRI Partnership
2. CT Hospital Laboratory Network, LLC
3. Dialysis Ventures
4. CT CK Leasing, LLC

9/2011

St. Vincent's
Medical Center

Docket# 11-035AR

Report 3

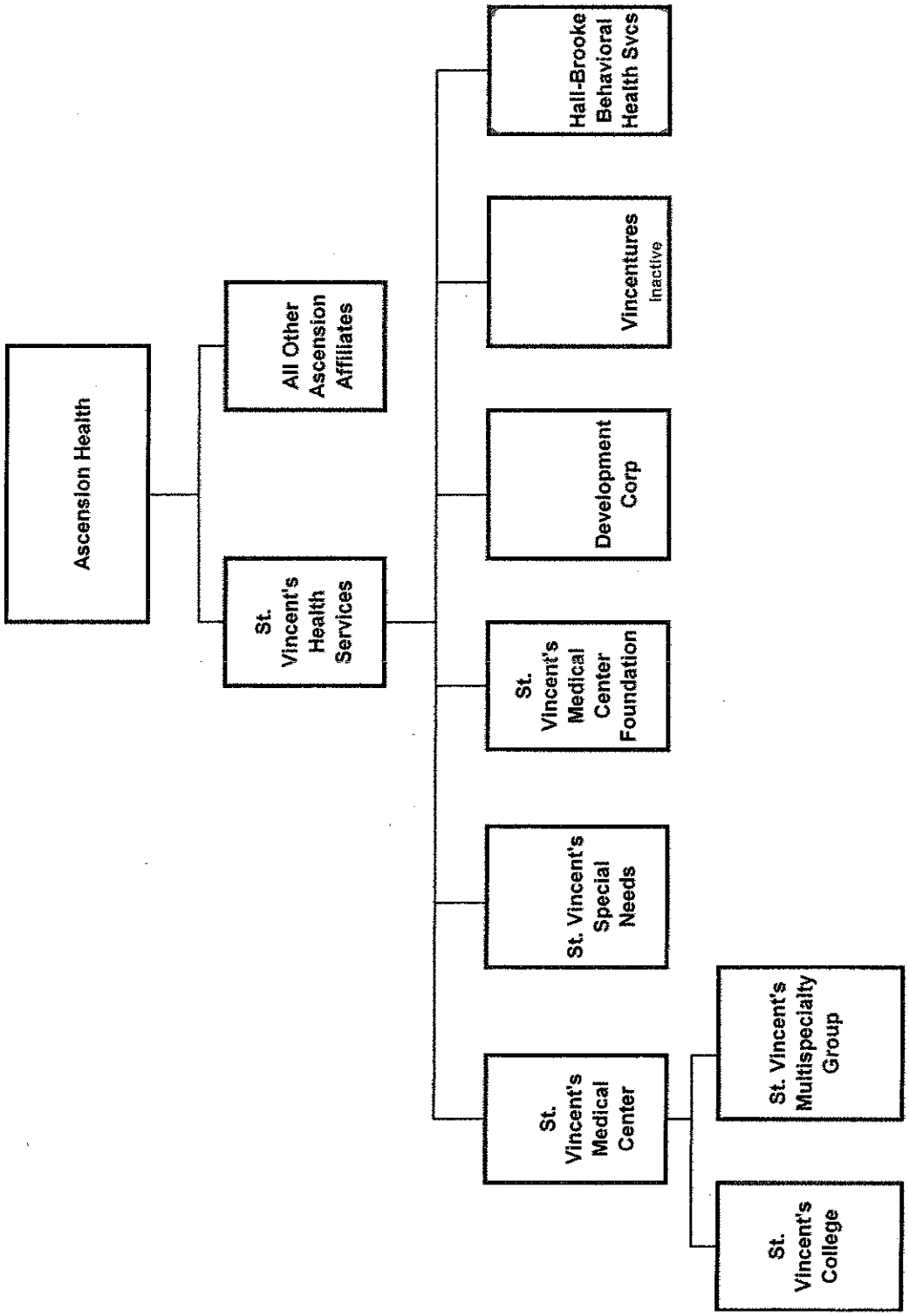

As of September 30, 2011

STAMFORD HEALTH SYSTEM
Corporate Organizational Chart

FEB 27 2012

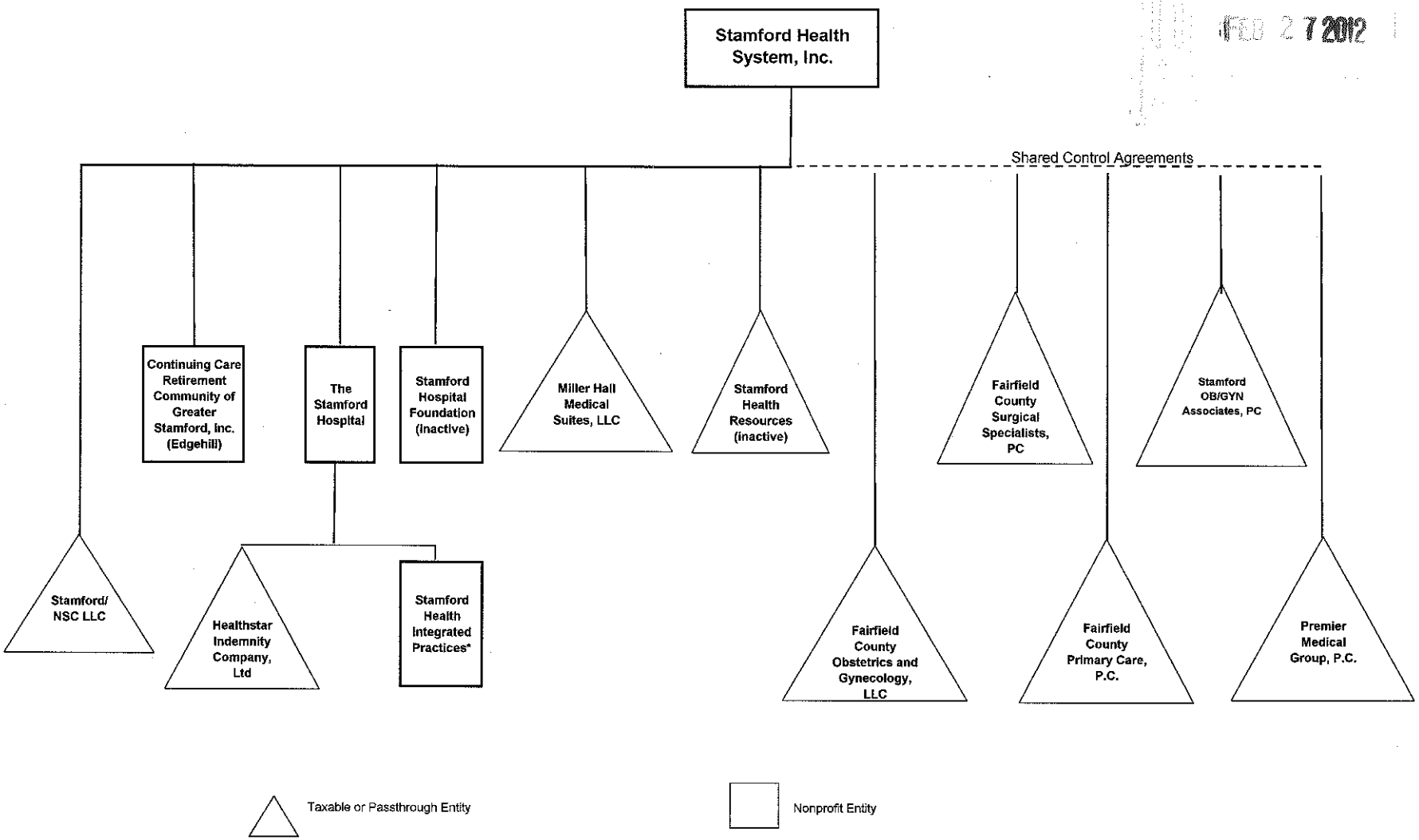

File: Org Chart Corp Structure FY11.xls
Date: 2/24/2012

OHCA Annual Filing
HRS Report 3

Greater Waterbury Health Network
A family of Waterbury Hospital services

WATERBURY HOSPITAL

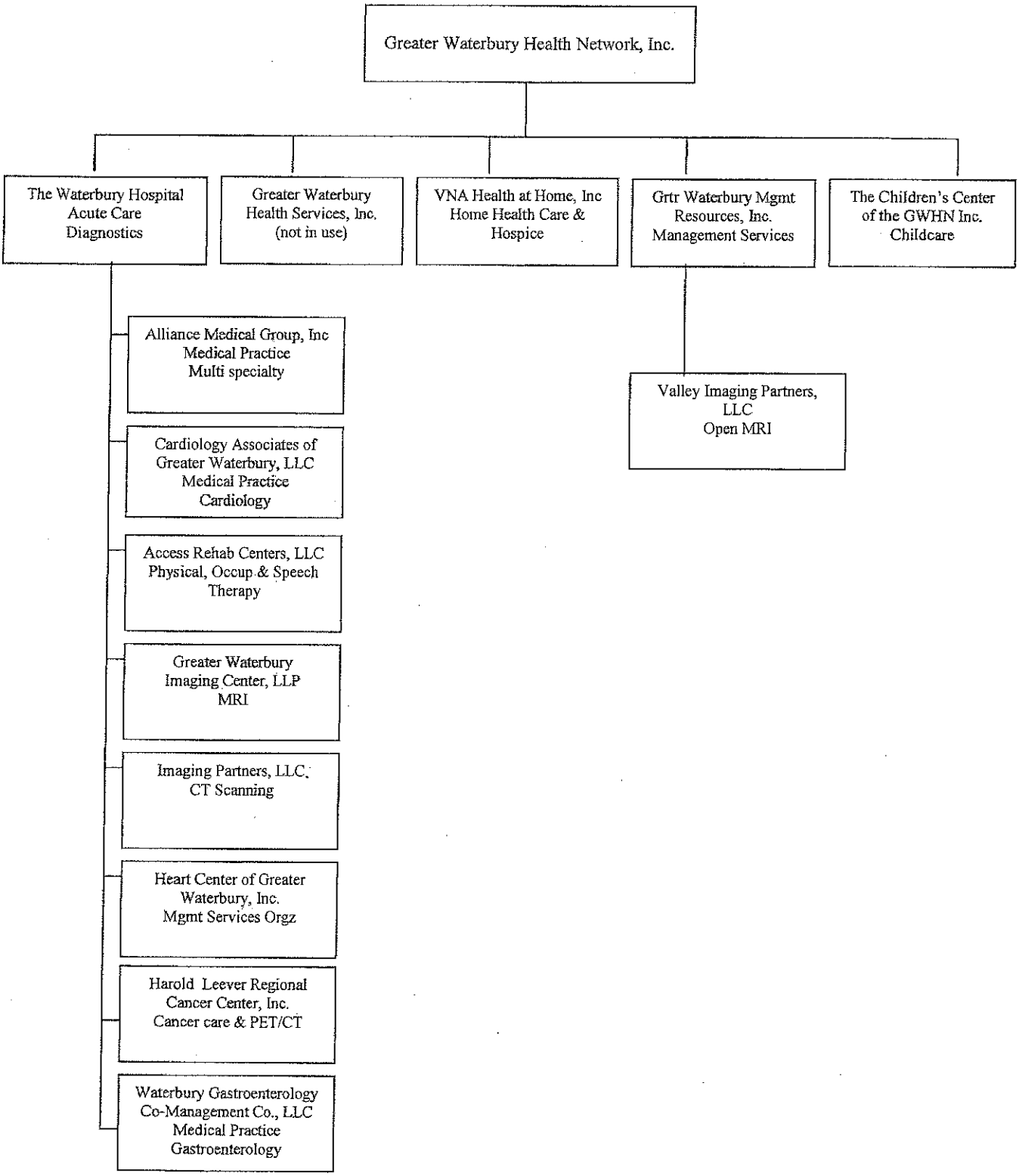

January 2012

Hartford HealthCare Corporation

Windham Community Memorial Hospital

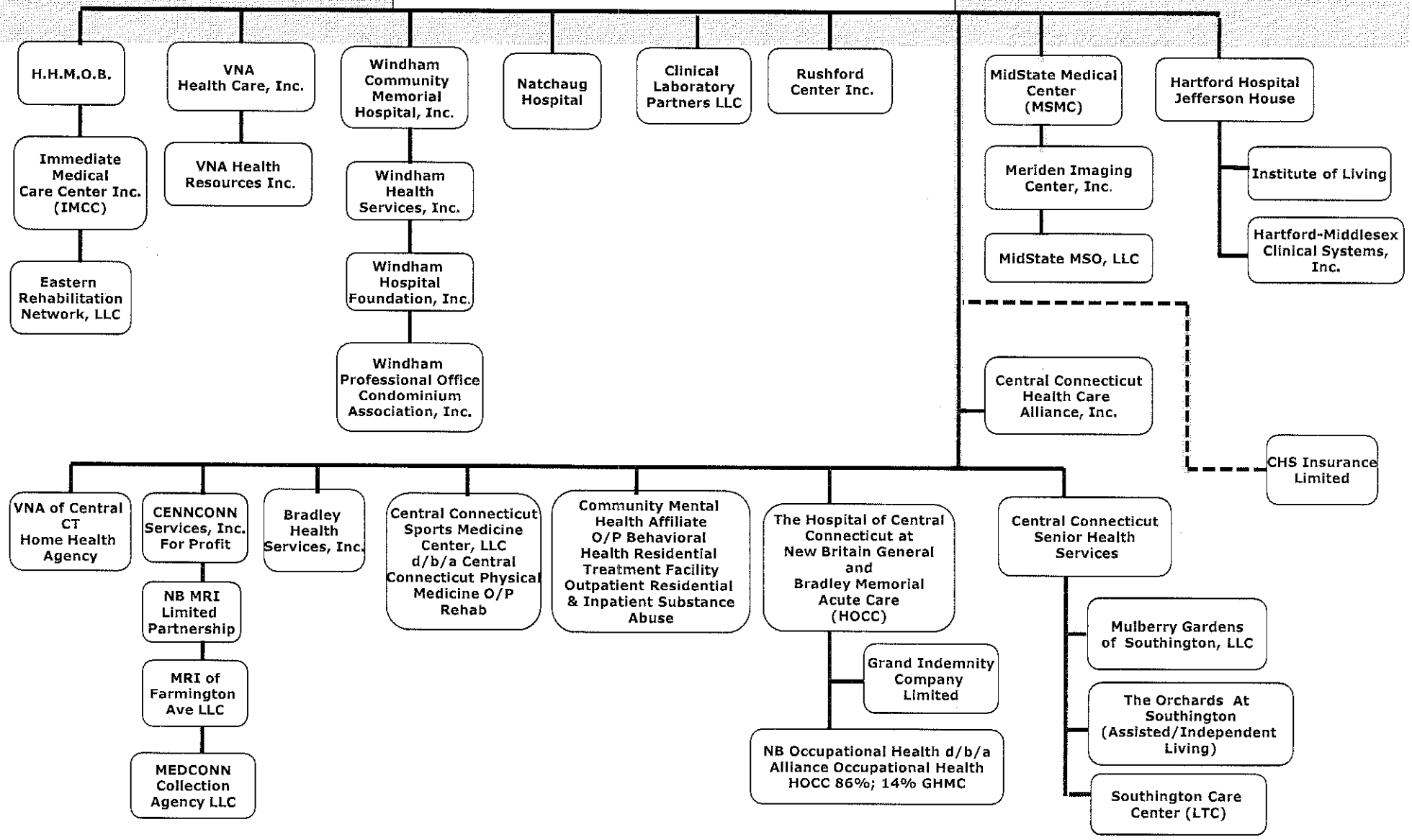

As of 09/30/2011

YALE - NEW HAVEN

Date of Change: 06/11

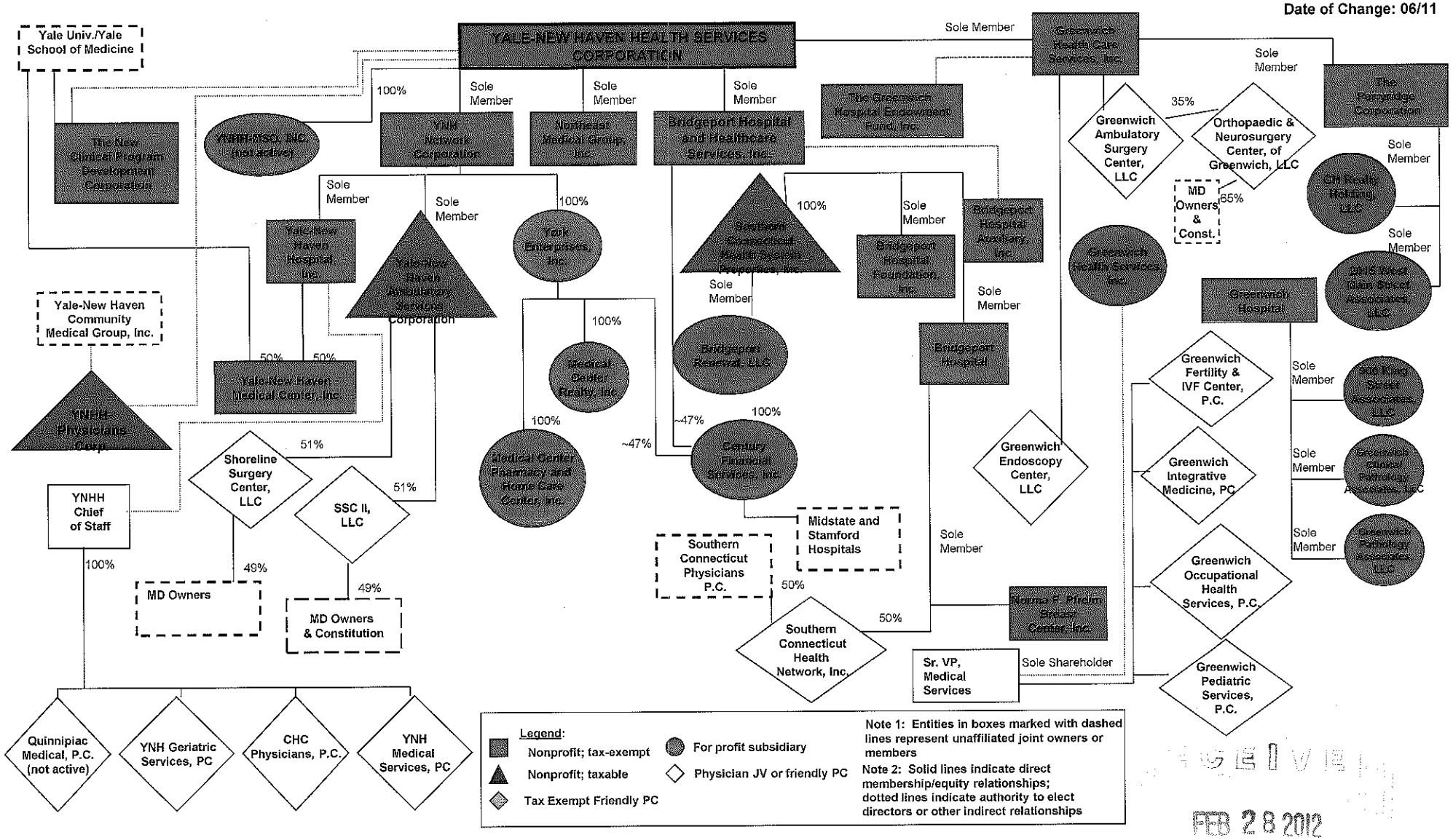

RECEIVED
FEB 28 2012