BACKUS CORPORATE STRUCTURE

2010

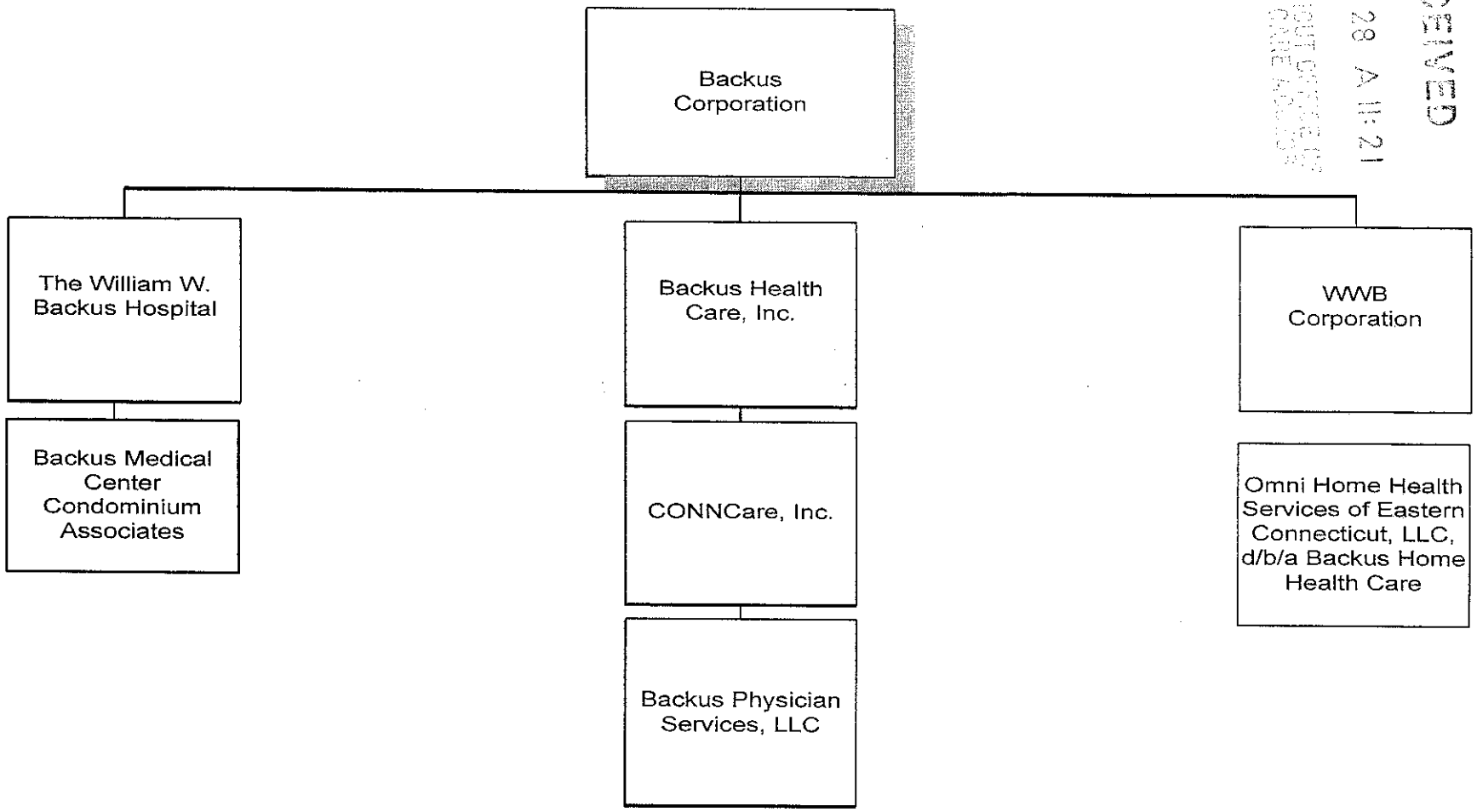

RECEIVED
2011 FEB 28 A 11:21
COMMISSIONER'S OFFICE
HEALTH CARE ACCESS

BRIDGEPORT

Date of Change: 02/10

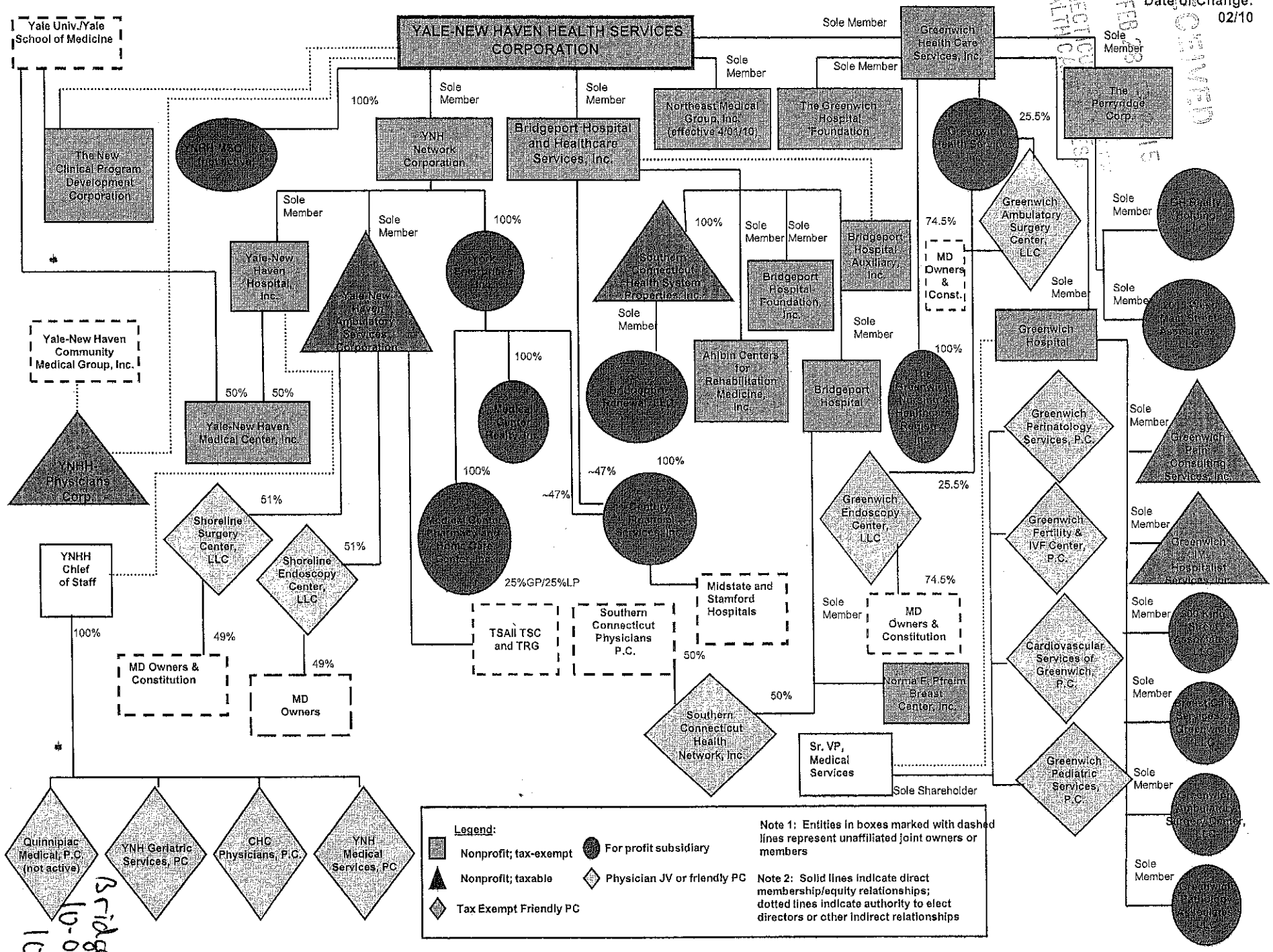

Bridgeport 10-023 101

Corporate Organizational Chart
2010

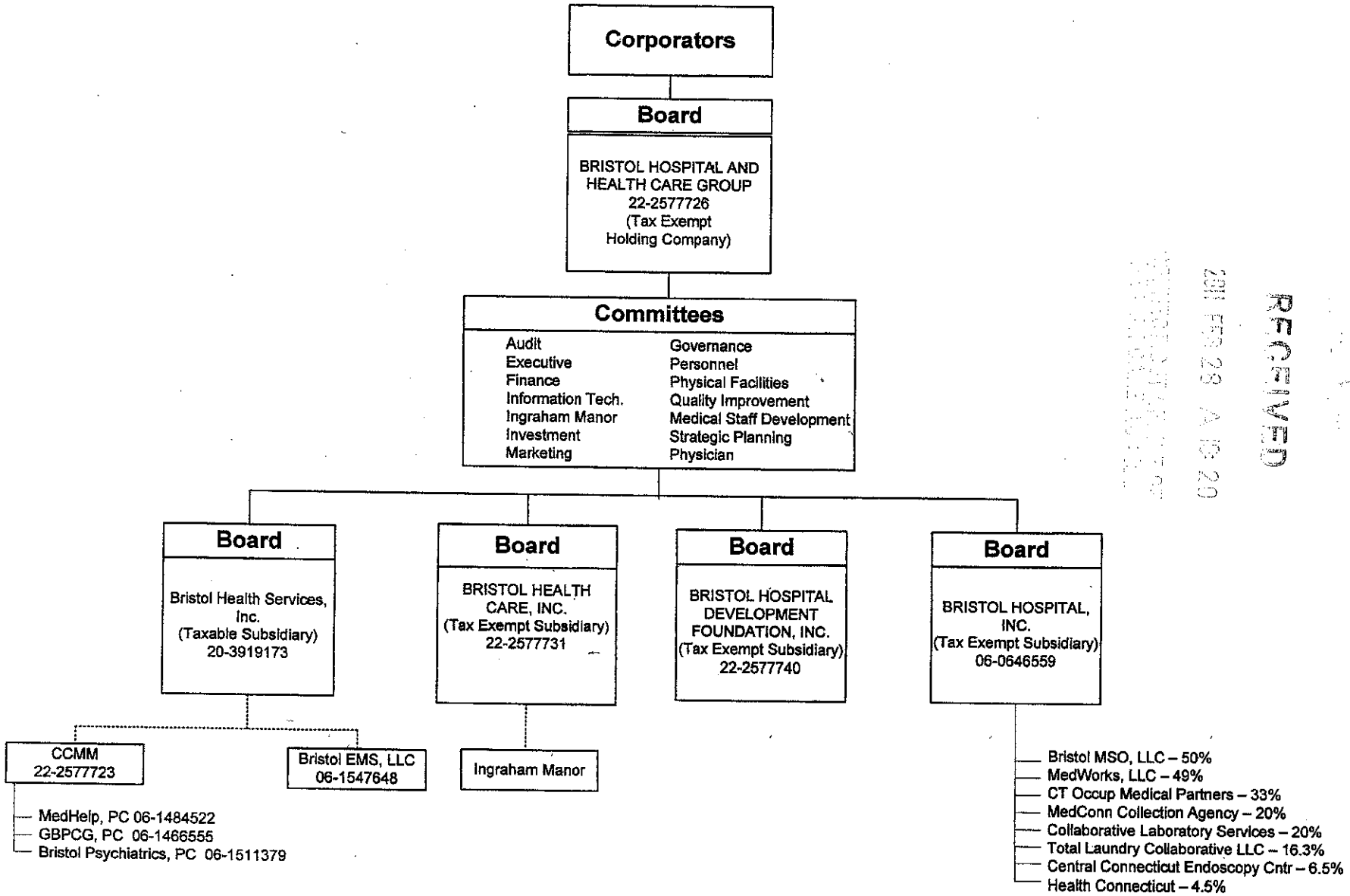

Corporate Organizational Chart 2010
Revised: 05/21/2010

RECEIVED
2011 FEB 28 A 10 20

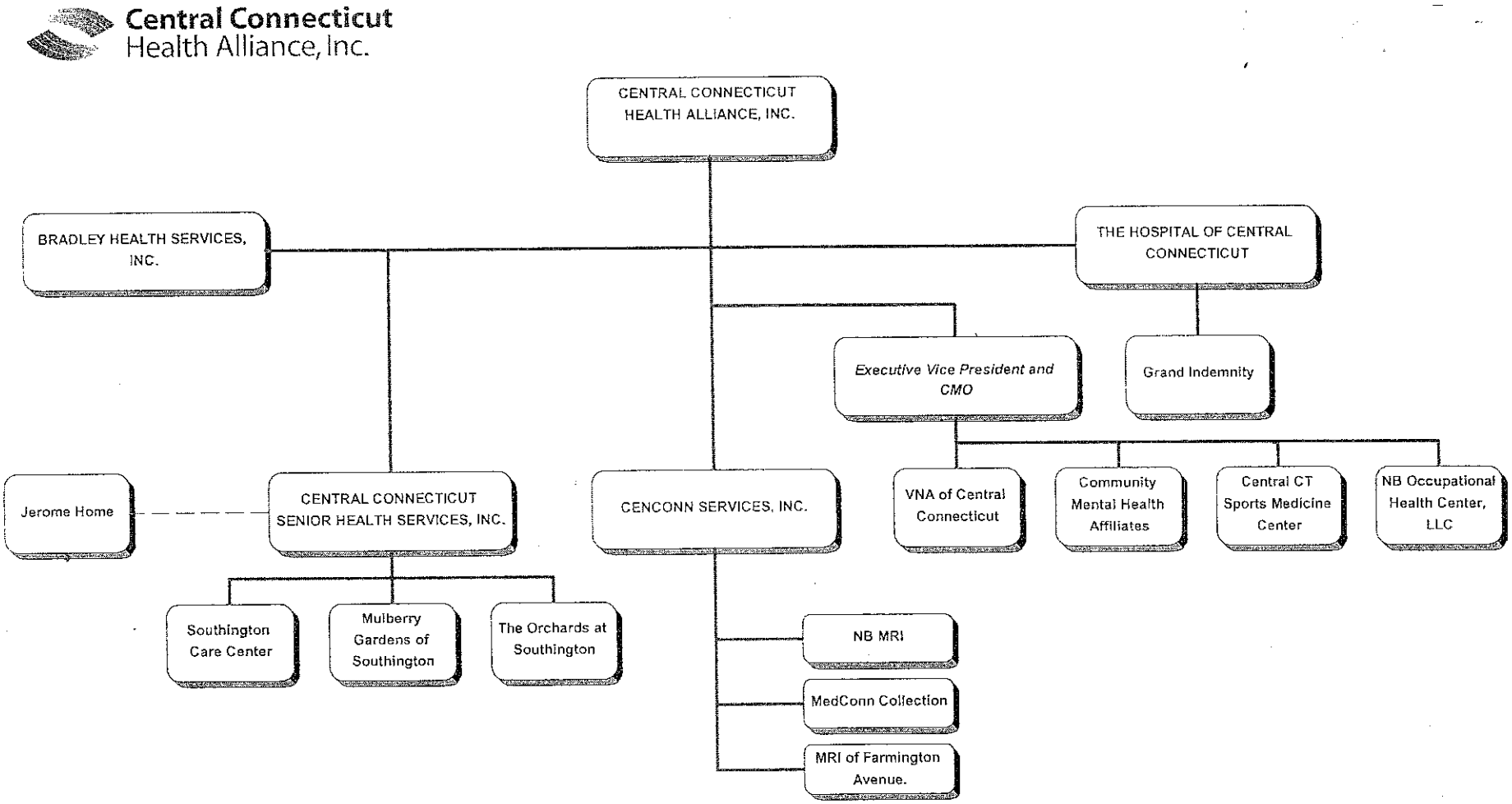

January 10, 2011

Hospital of Central Connecticut
Docket Number 10-015AR

Report 3

CORPORATE STRUCTURE

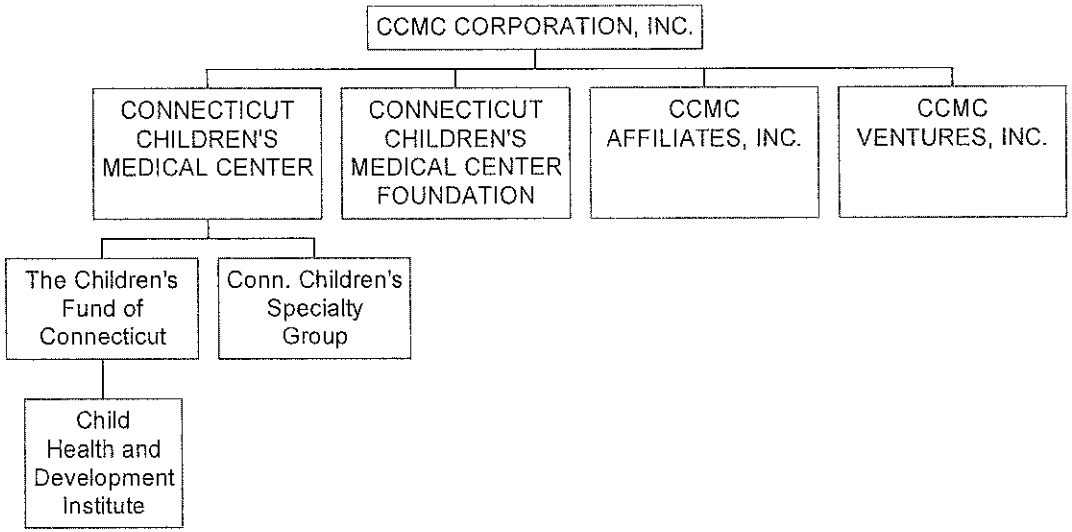

Dated: January, 2010

DANBURY

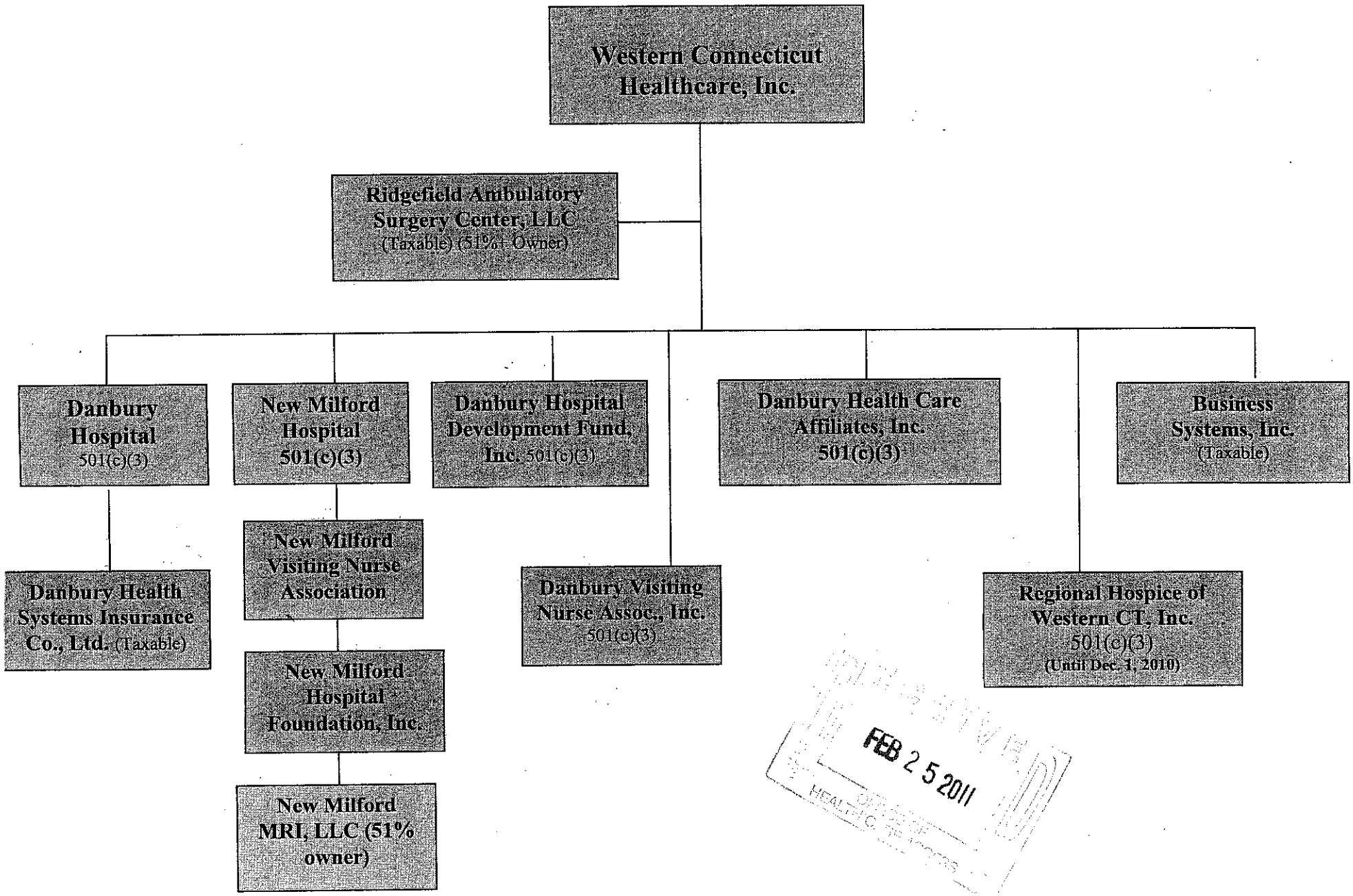

FEB 25 2011

2010

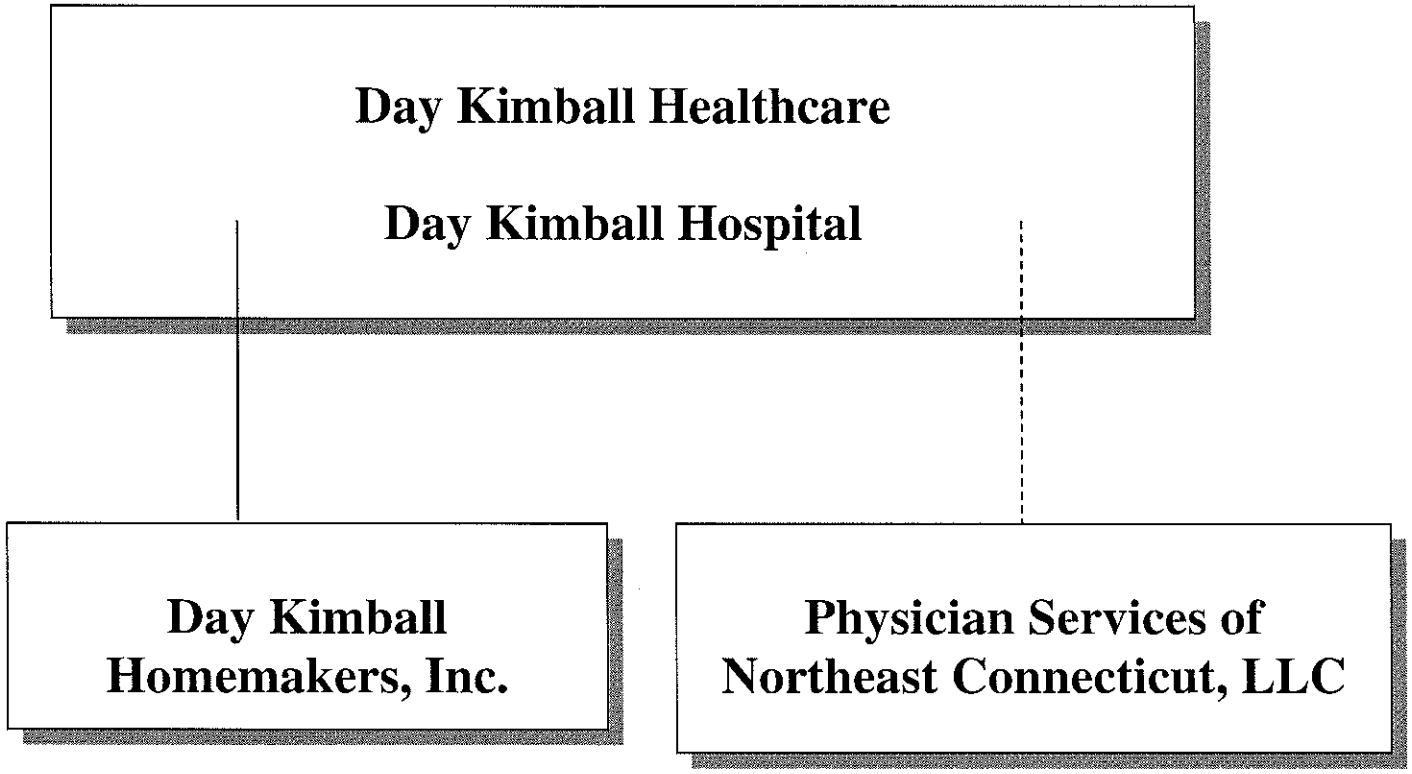
Day Kimball Healthcare
Day Kimball Hospital
Day Kimball Homemakers, Inc.
Physician Services of Northeast Connecticut, LLC

10-026AR

University of Connecticut
Health Center

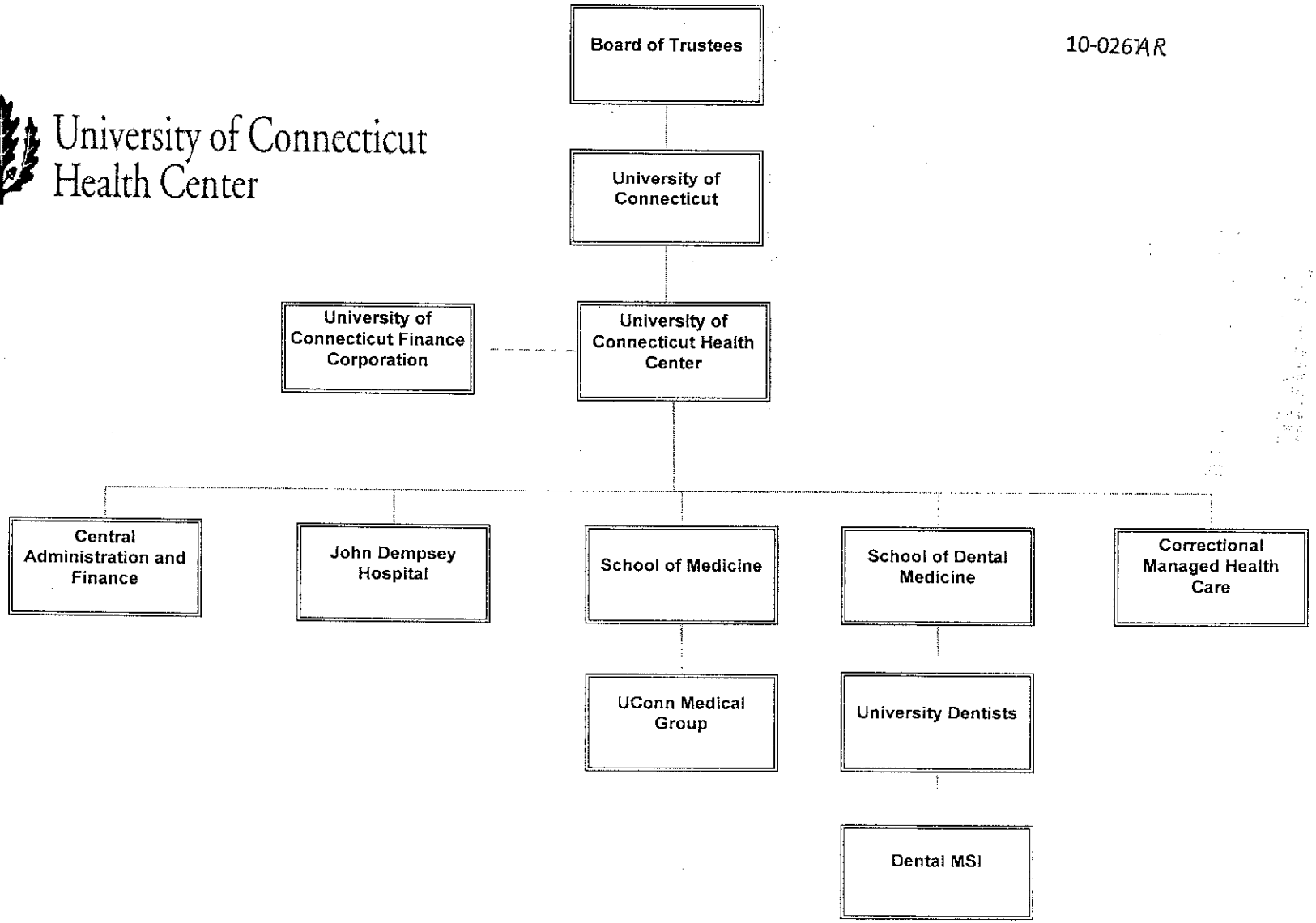

Org Chart Docket #09-026AR

Essent Healthcare, Inc. and Subsidiaries
Effective 6/30/2010

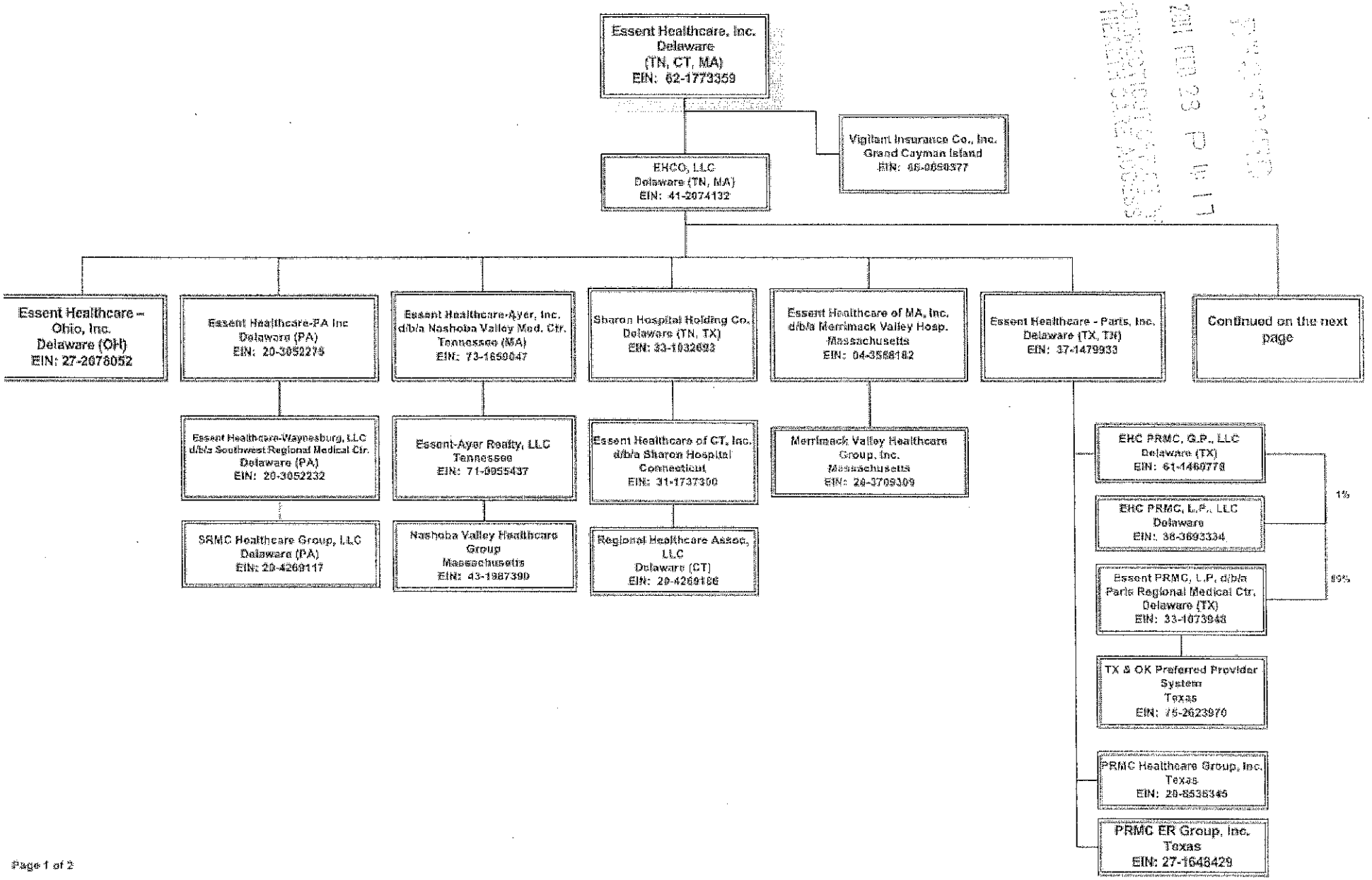

GREENWICH

November 23, 2010

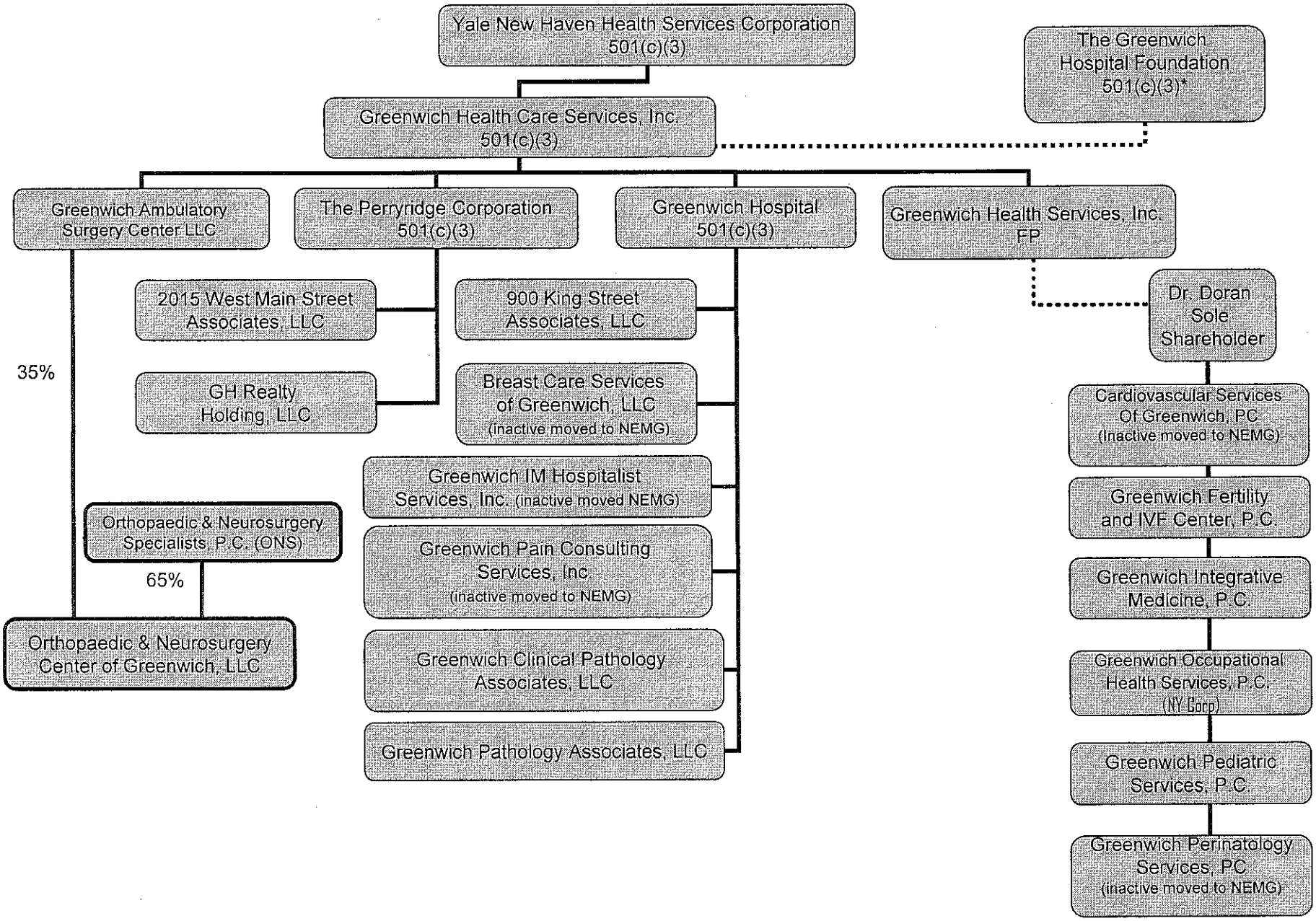

Per the Bylaws of The Greenwich Hospital Foundation, the Members of GHCSI Investment Oversight Committee comprise The Greenwich Hospital Foundation Board

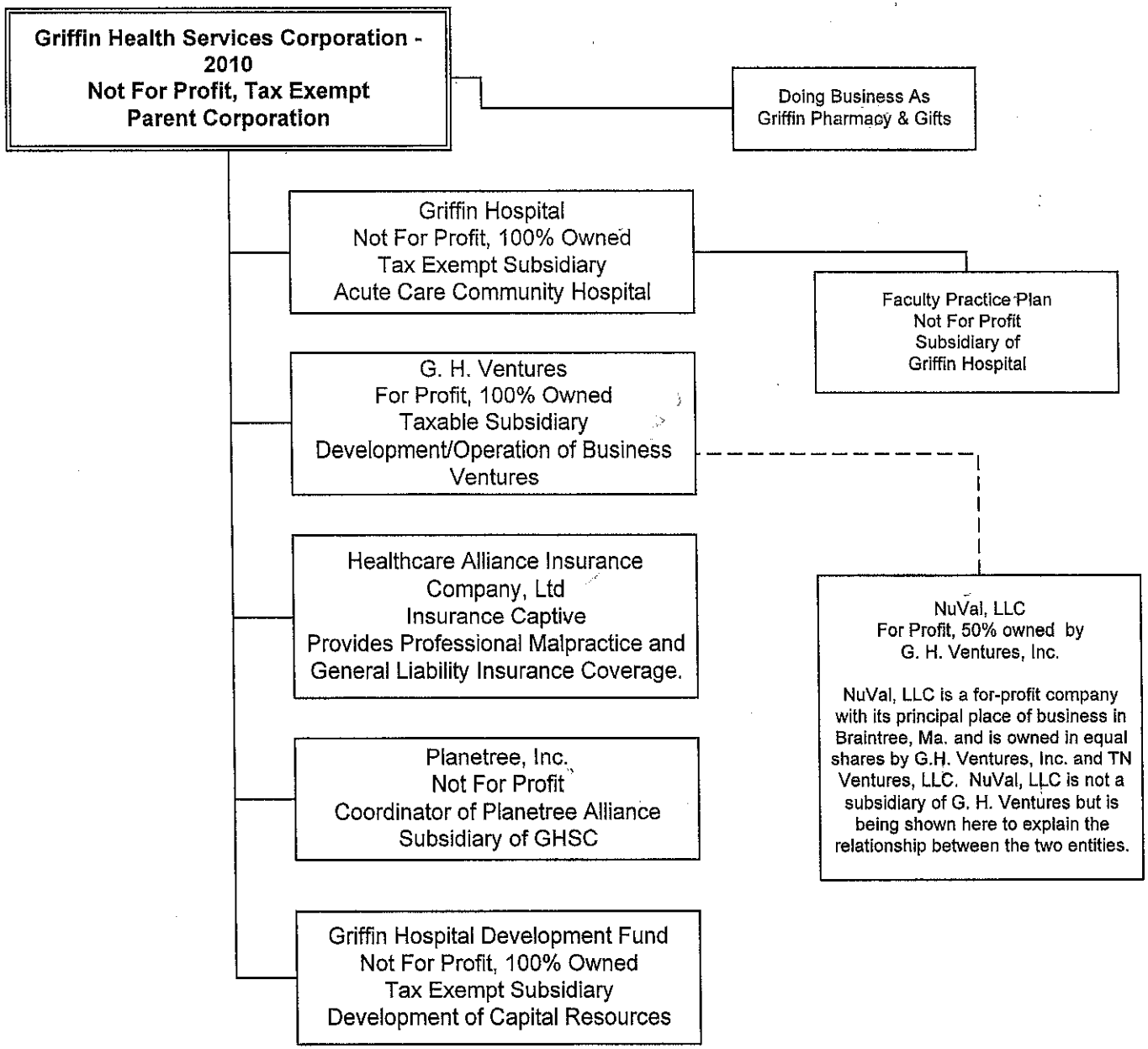
Griffin Health Services Corporation - 2010
Not For Profit, Tax Exempt
Parent Corporation
Doing Business As
Griffin Pharmacy & Gifts
Griffin Hospital
Not For Profit, 100% Owned
Tax Exempt Subsidiary
Acute Care Community Hospital
Faculty Practice Plan
Not For Profit
Subsidiary of
Griffin Hospital
G. H. Ventures
For Profit, 100% Owned
Taxable Subsidiary
Development/Operation of Business Ventures
Healthcare Alliance Insurance Company, Ltd
Insurance Captive
Provides Professional Malpractice and General Liability Insurance Coverage.
NuVal, LLC
For Profit, 50% owned by
G. H. Ventures, Inc.
NuVal, LLC is a for-profit company with its principal place of business in Braintree, Ma. and is owned in equal shares by G.H. Ventures, Inc. and TN Ventures, LLC. NuVal, LLC is not a subsidiary of G. H. Ventures but is being shown here to explain the relationship between the two entities.
Planetree, Inc.
Not For Profit
Coordinator of Planetree Alliance
Subsidiary of GHSC
Griffin Hospital Development Fund
Not For Profit, 100% Owned
Tax Exempt Subsidiary
Development of Capital Resources

10-0284

20

Hartford

CORPORATE ORGANIZATION CHART
HARTFORD HEALTH CARE CORPORATION

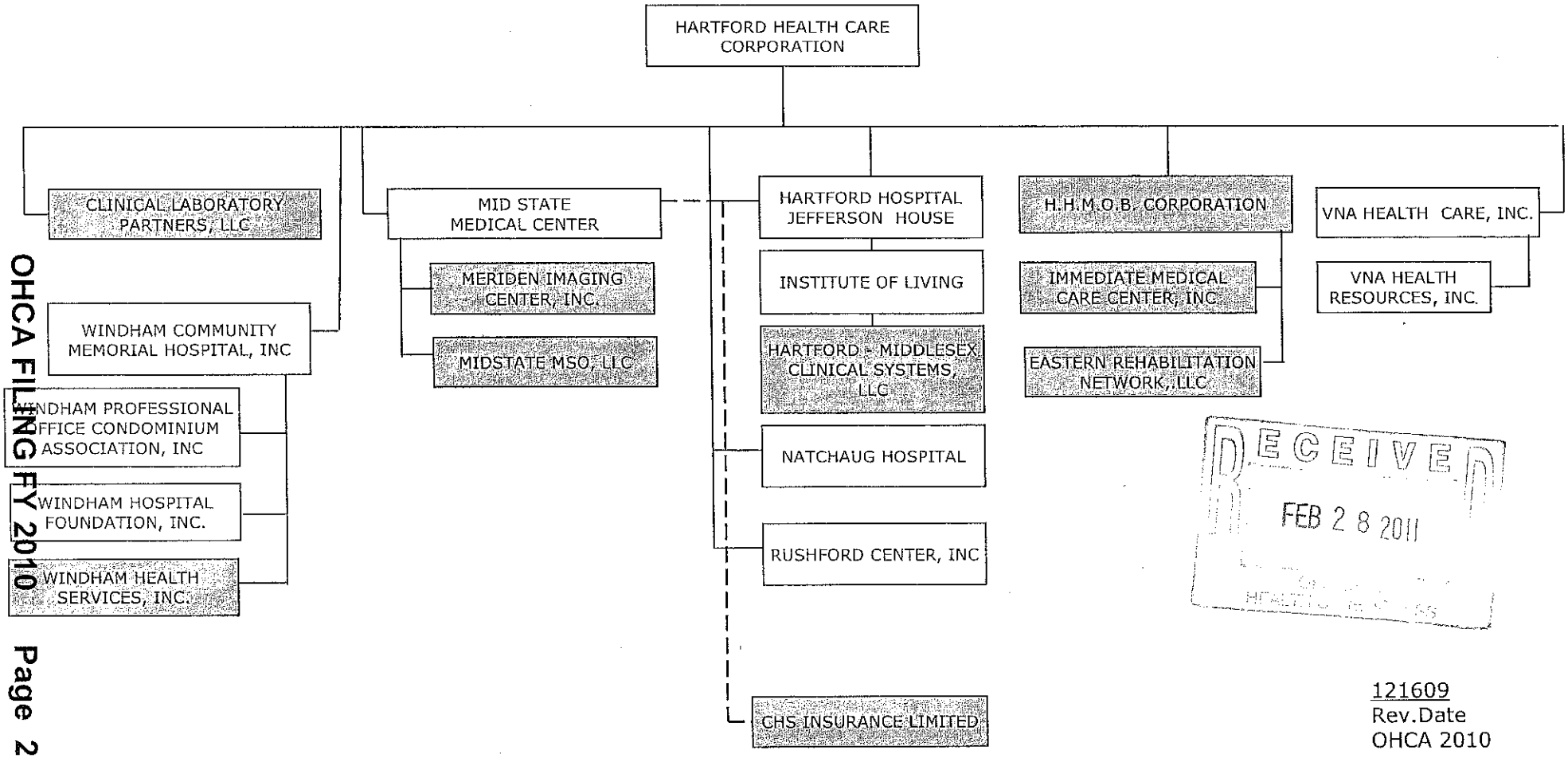

RECEIVED
FEB 28 2011

121609
Rev.Date
OHCA 2010

CORPORATE ORGANIZATION CHART
FOR THE CHARLOTTE HUNGERFORD HOSPITAL
As of 09/30/10

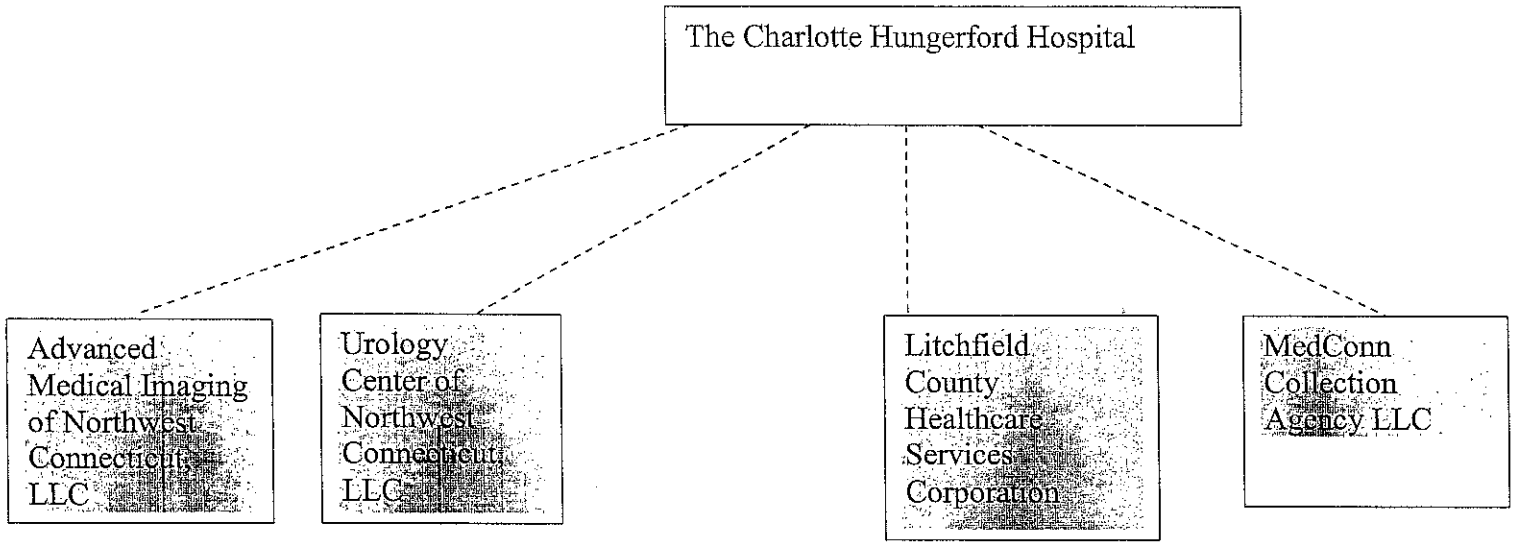

RECEIVED
2011 FEB 28 P 3:04
CONNECTICUT OFFICE OF HEALTH CARE ACCESS

Note: Surgical Associates of Litchfield County, LLC became a department of the hospital effective 01/01/2010.

JOHNSON MEMORIAL MEDICAL CENTER, INC.

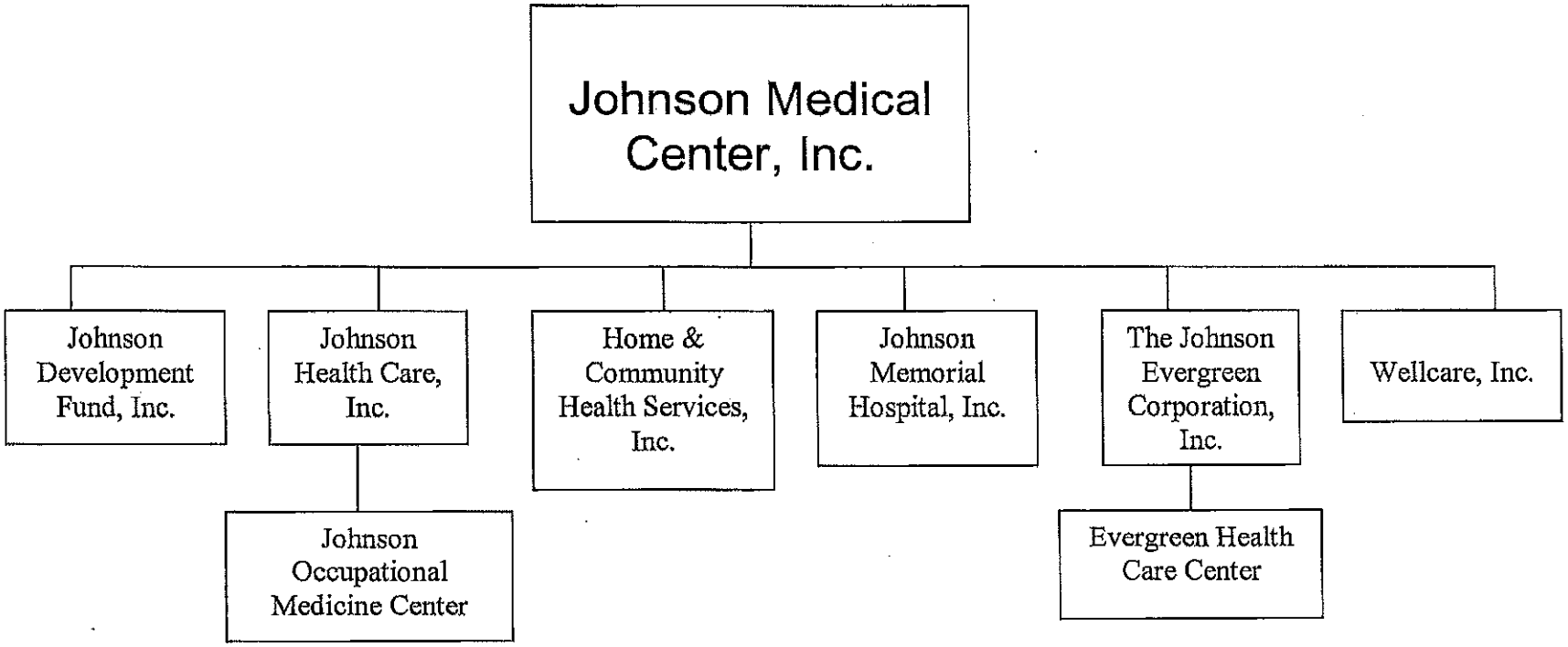

Approved By: _____

Date: 6-6-2011

Revised 6/6/2011

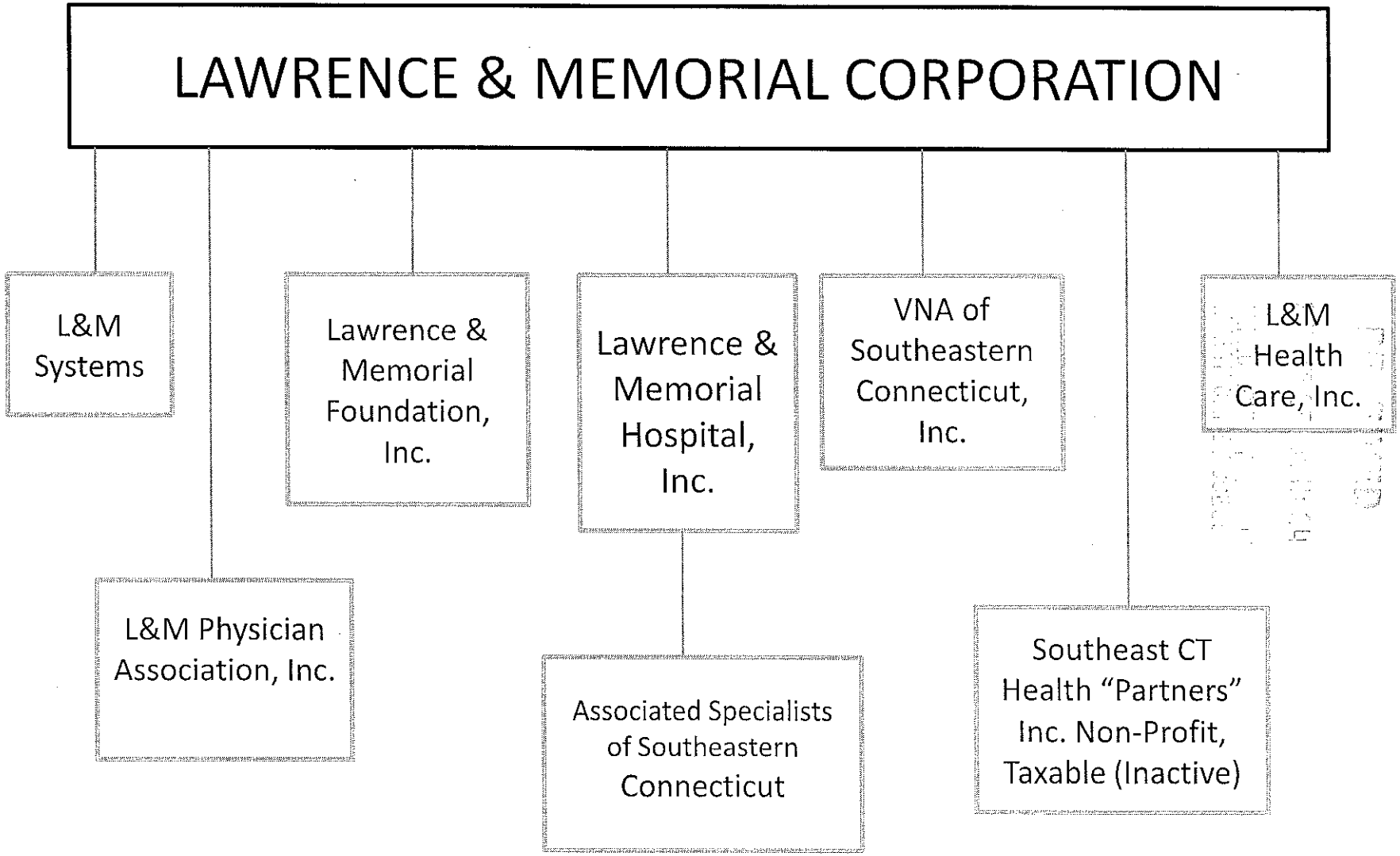
LAWRENCE & MEMORIAL CORPORATION
L&M Systems
L&M Physician Association, Inc.
Lawrence & Memorial Foundation, Inc.
Lawrence & Memorial Hospital, Inc.
Associated Specialists of Southeastern Connecticut
VNA of Southeastern Connecticut, Inc.
Southeast CT Health "Partners" Inc. Non-Profit, Taxable (Inactive)
L&M Health Care, Inc.

MANCHESTER

FEB 28 2011

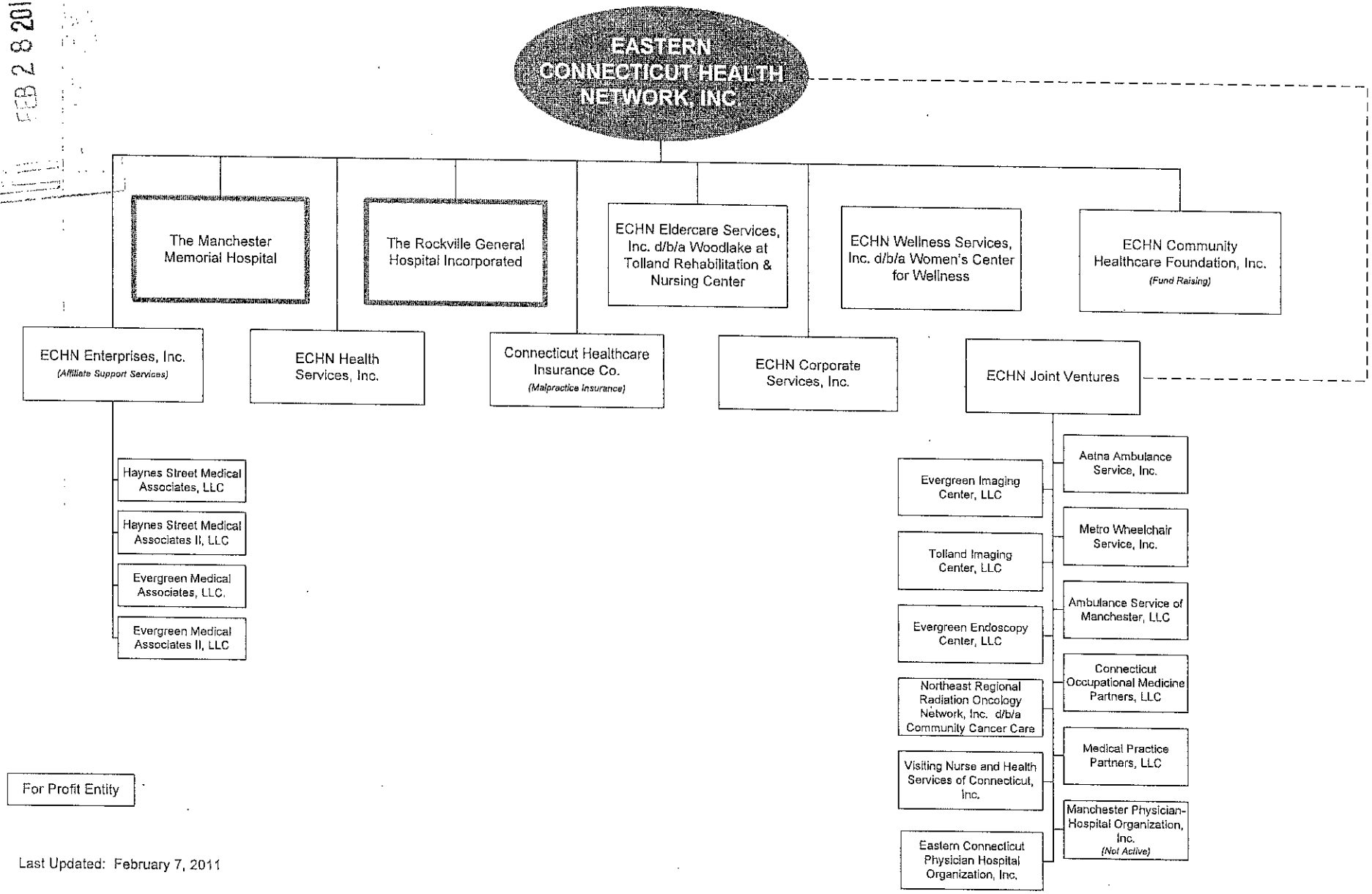

Last Updated: February 7, 2011

Middlesex Health System, Inc.

Table of Organization

2010

OHCA Annual Filing
Sec. 19a-643-201(b)(1) and (54)
Docket No: 10-012AR
Report 3

RECEIVED
2011 FEB 28 P 3:41
CONNECTICUT OFFICE OF
HEALTH CARE ACCESS

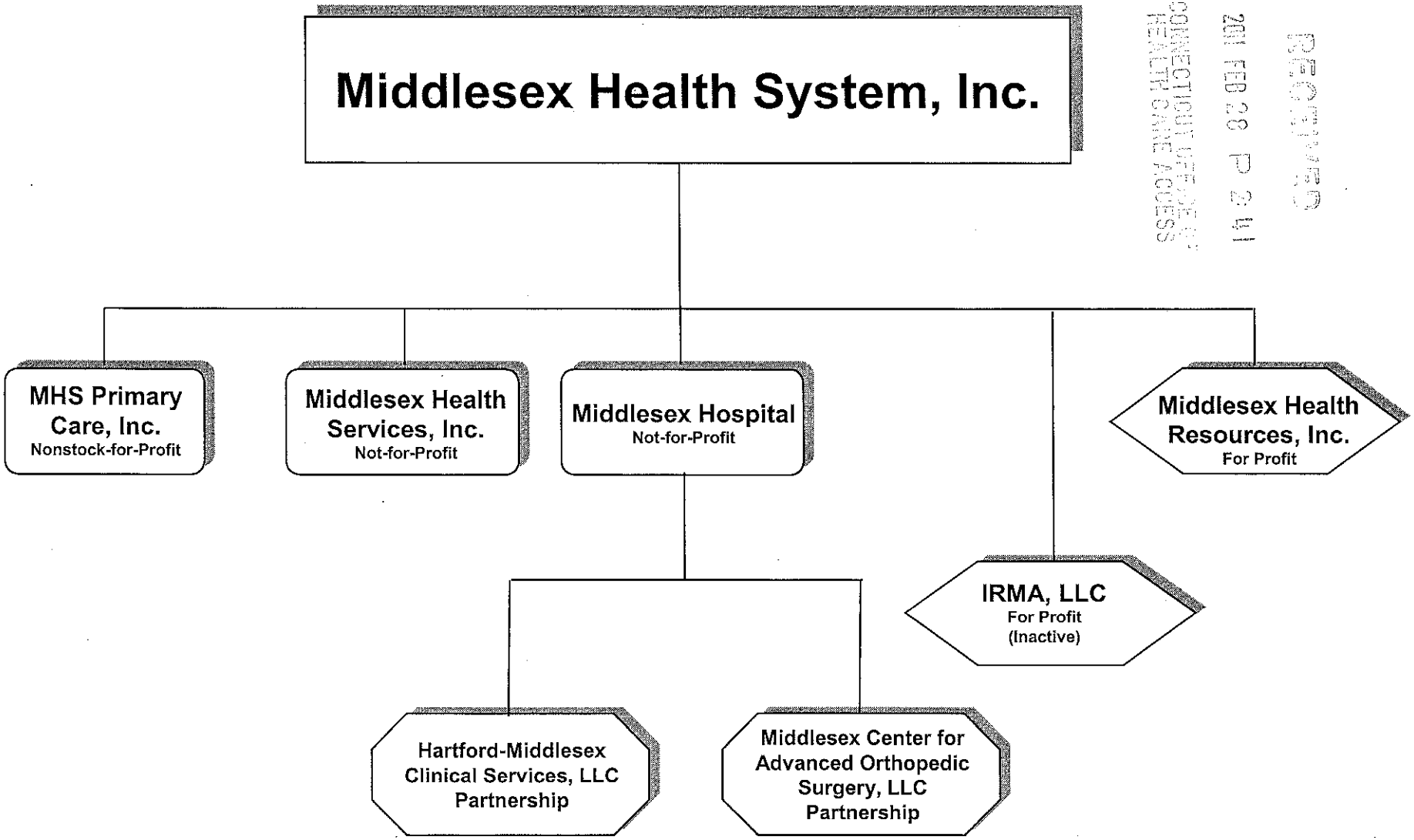

MidState

CORPORATE ORGANIZATION CHART
HARTFORD HEALTH CARE CORPORATION

RECEIVED
2011 FEB 28 P 3:42
CONNECTICUT OFFICE OF
HEALTH CARE ACCESS

4/4

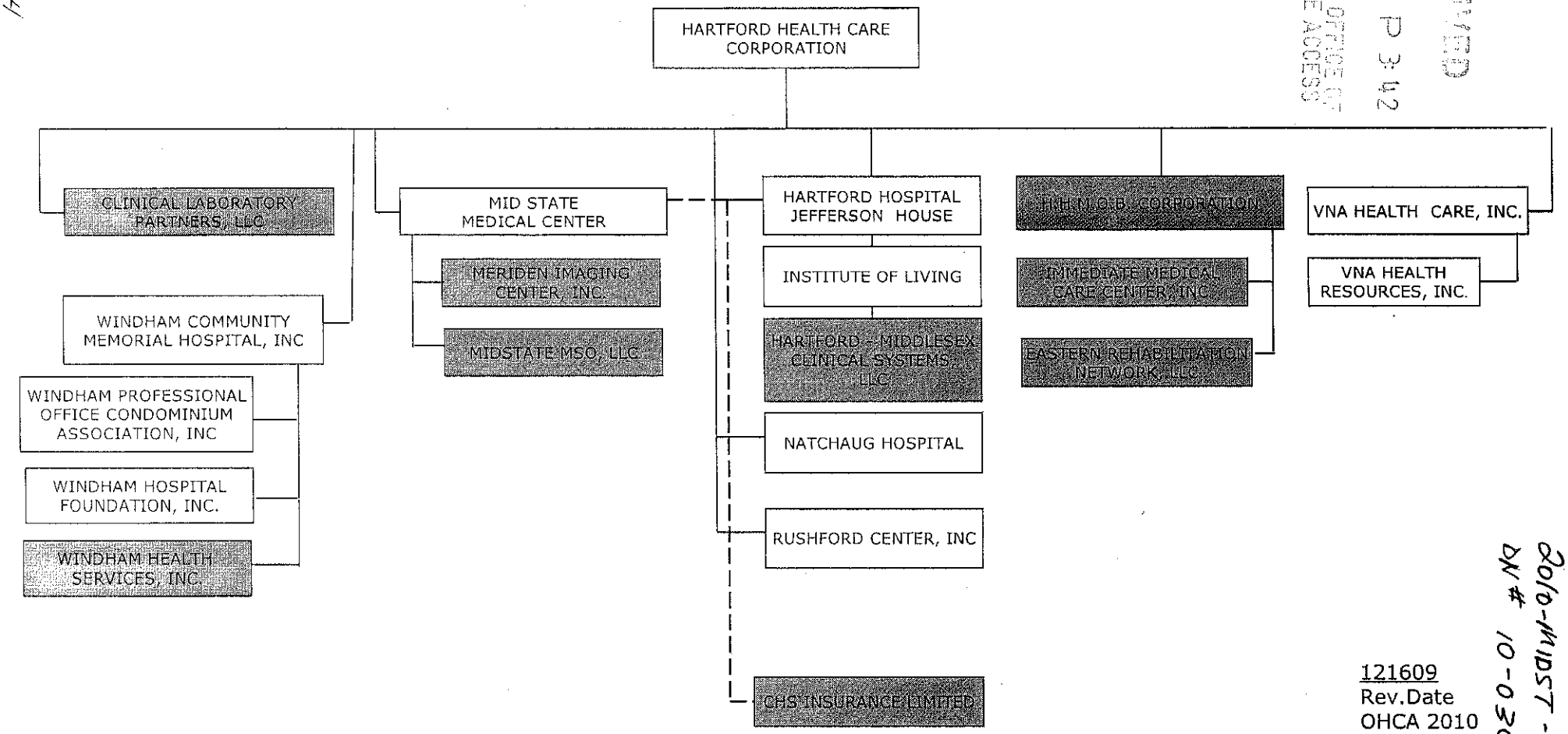

121609
Rev.Date
OHCA 2010

2010-MIDST-Rpt 3
DN # 10-030 AR

RECEIVED
2011 FEB 28 P 12: 15
CONNECTICUT OFFICE OF
HEALTH CARE ACCESS

MILFORD HEALTH & MEDICAL, INC.

CORPORATE STRUCTURE

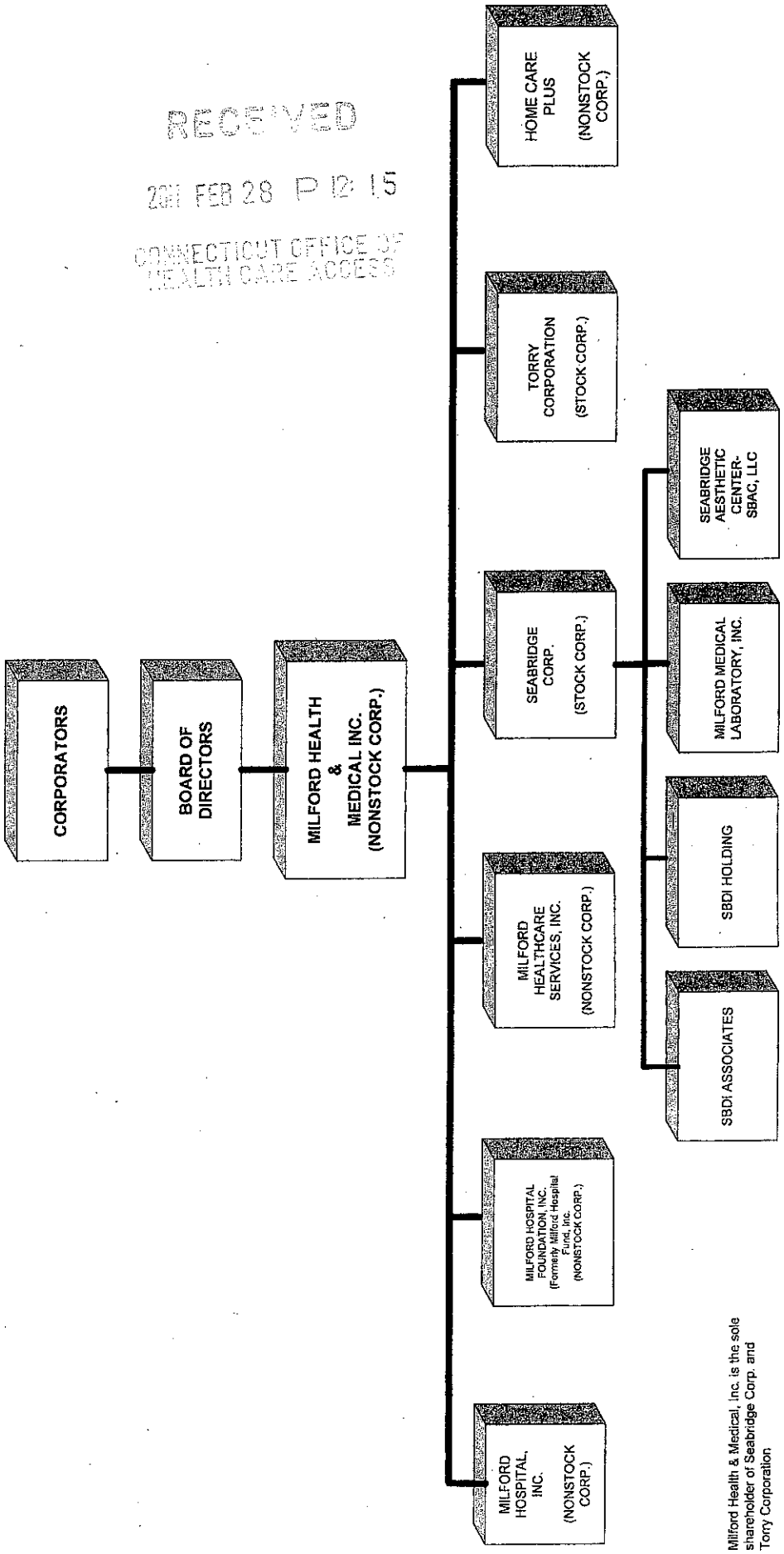

Milford Health & Medical, Inc. is the sole shareholder of Seabridge Corp. and Torry Corporation

11/13/09

NEW MILFORD

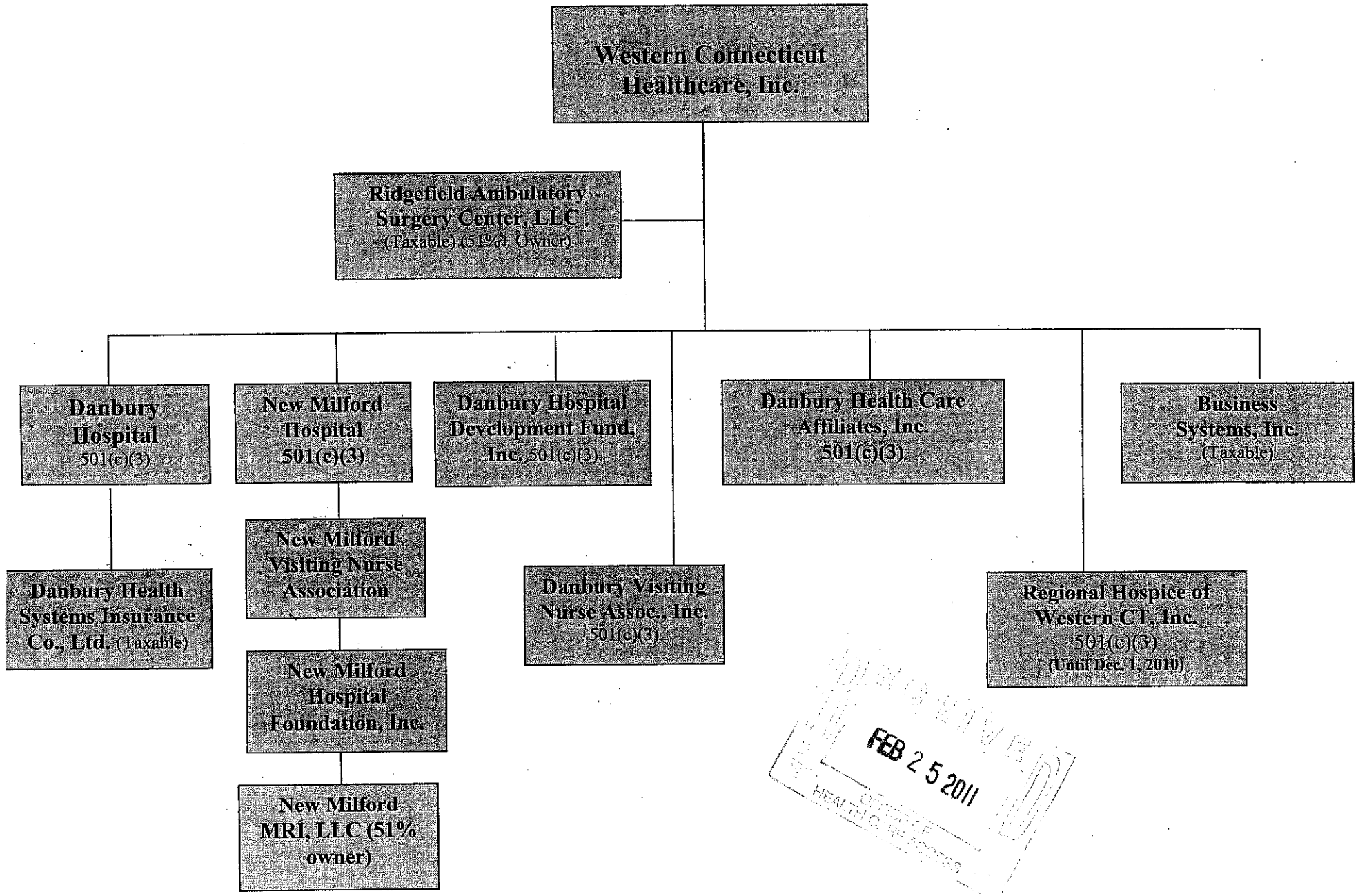

RECEIVED FEB 25 2011 OFFICE OF HEALTH CARE ACCESS

Norwalk Health Services Corporation and Subsidiaries

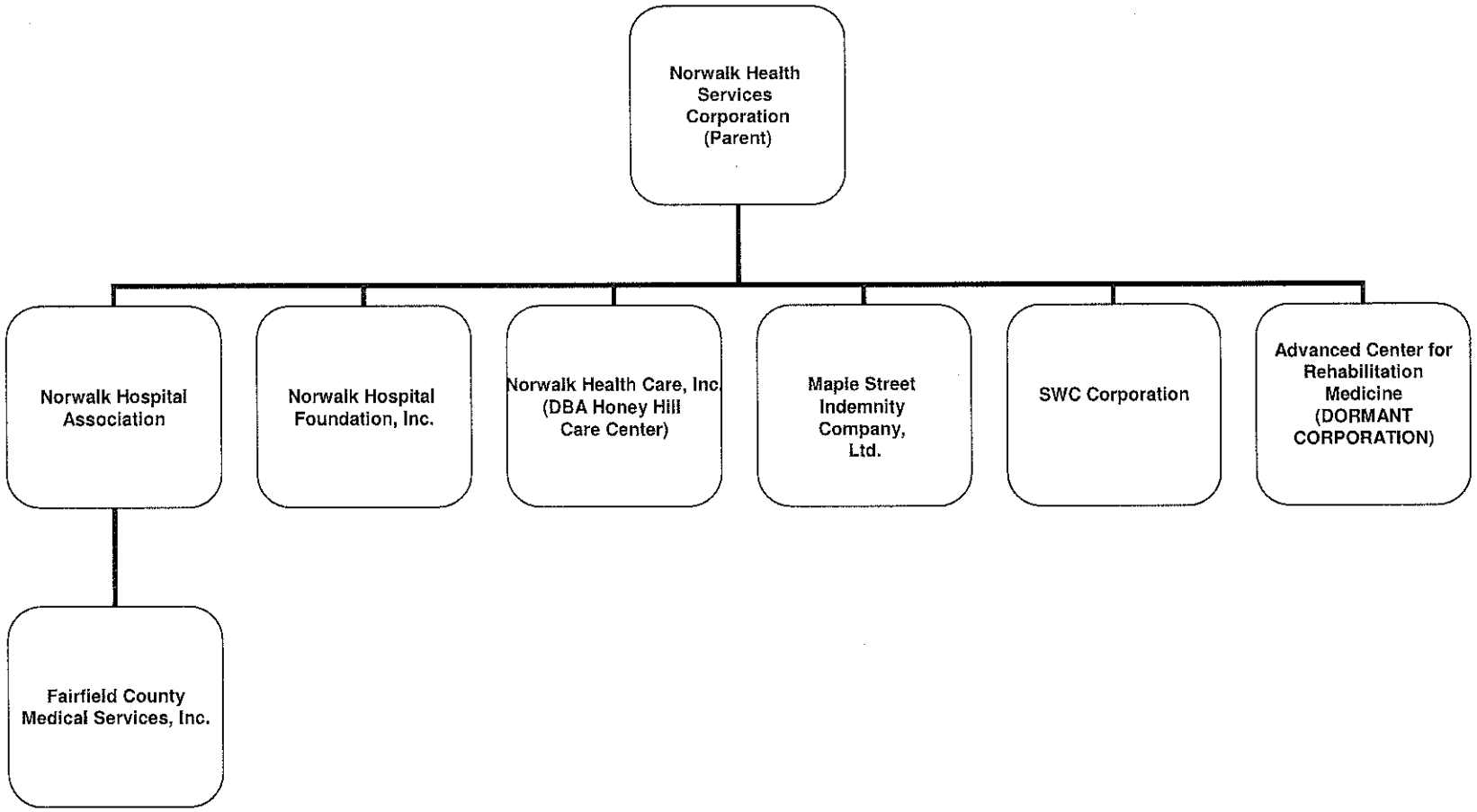

Norwalk Hospital Docket
No. 10-031AR

As of September 30, 2010
Report 3

ROCKVILLE

FEB 28 2011

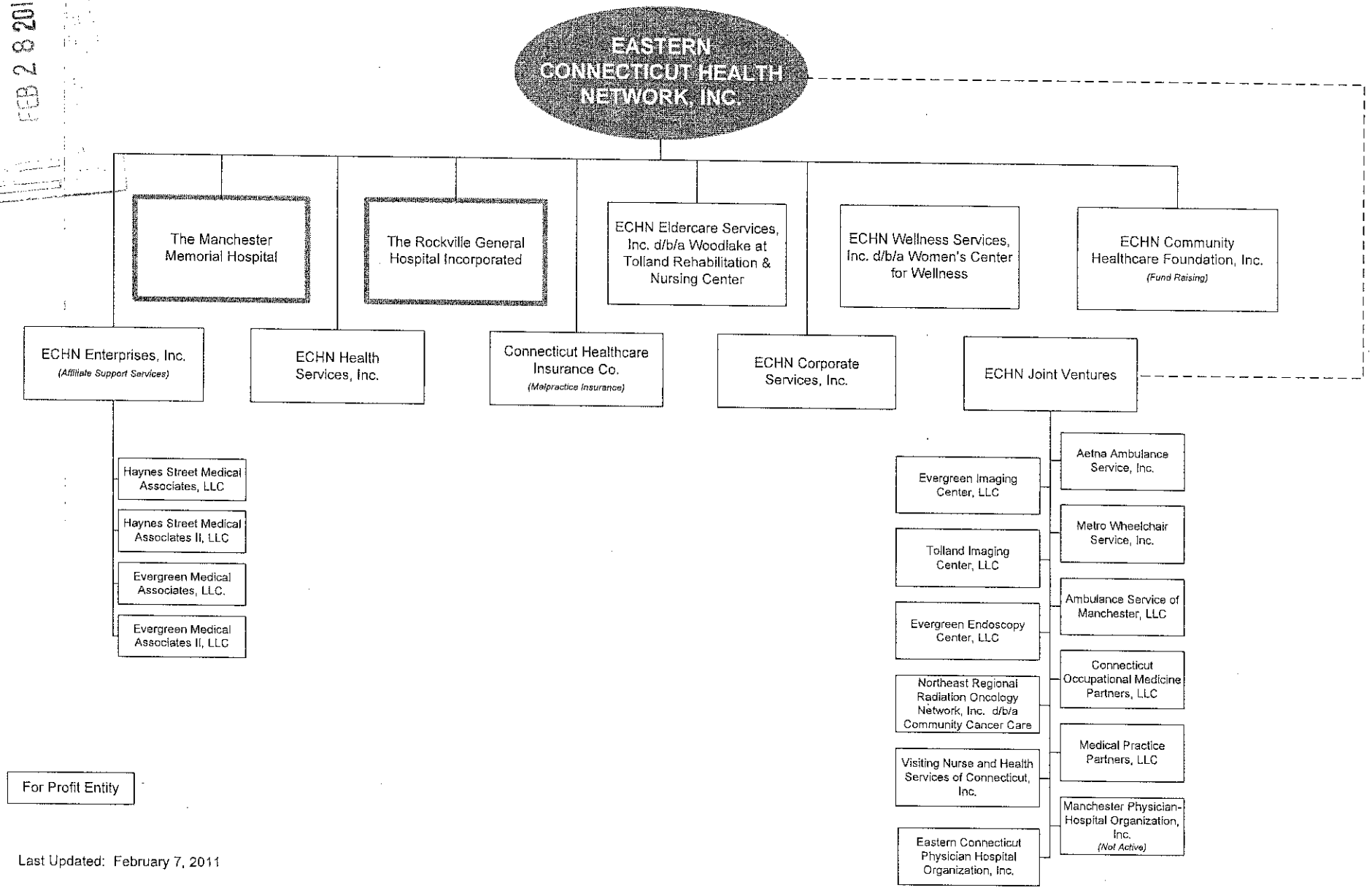

Last Updated: February 7, 2011

LEGAL CHART OF CORPORATE STRUCTURE

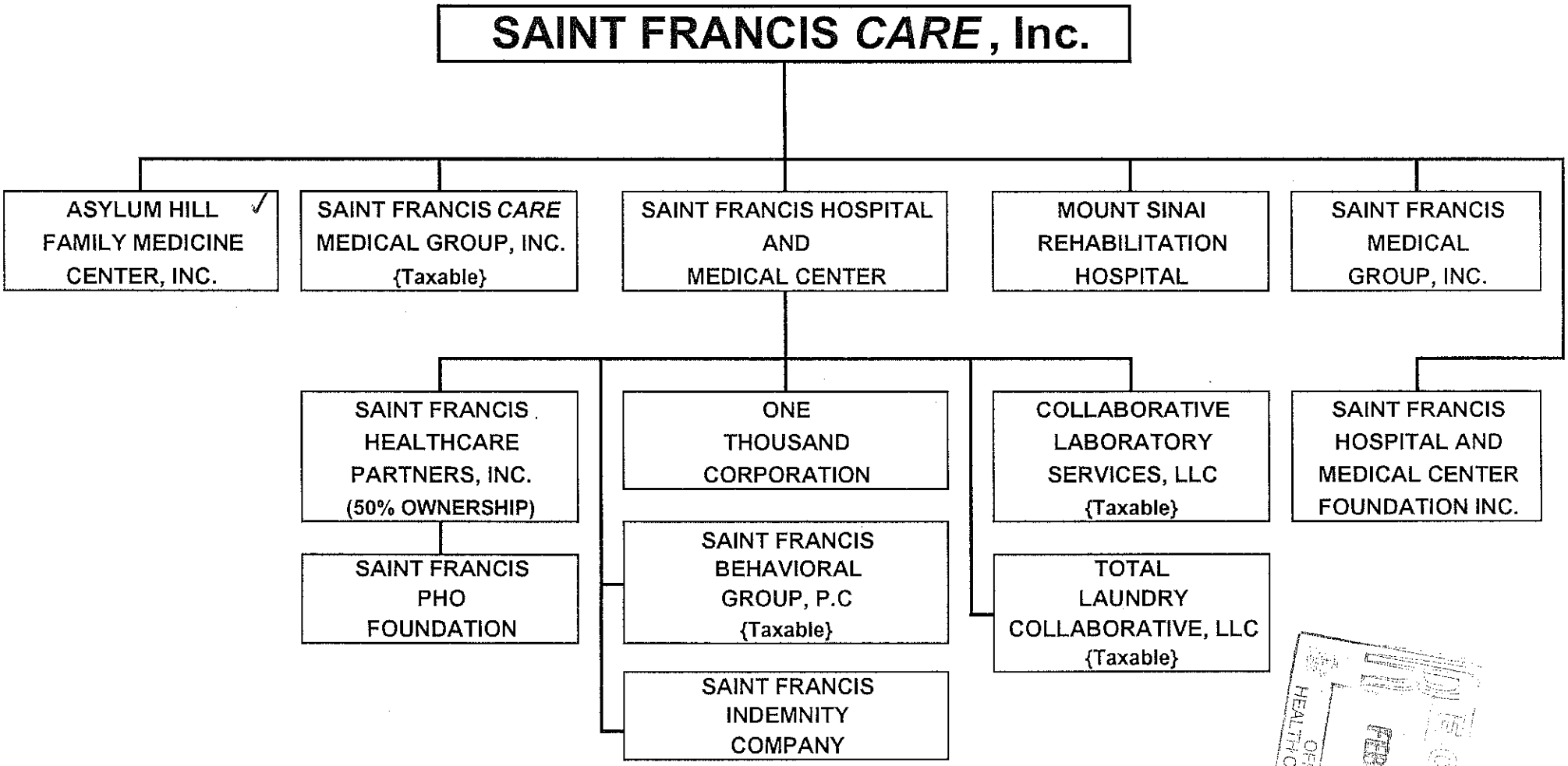

OFFICE OF HEALTH CARE ACCESS
FEB 2 8 2014

Corporate Structure

Saint Mary's HEALTH SYSTEM

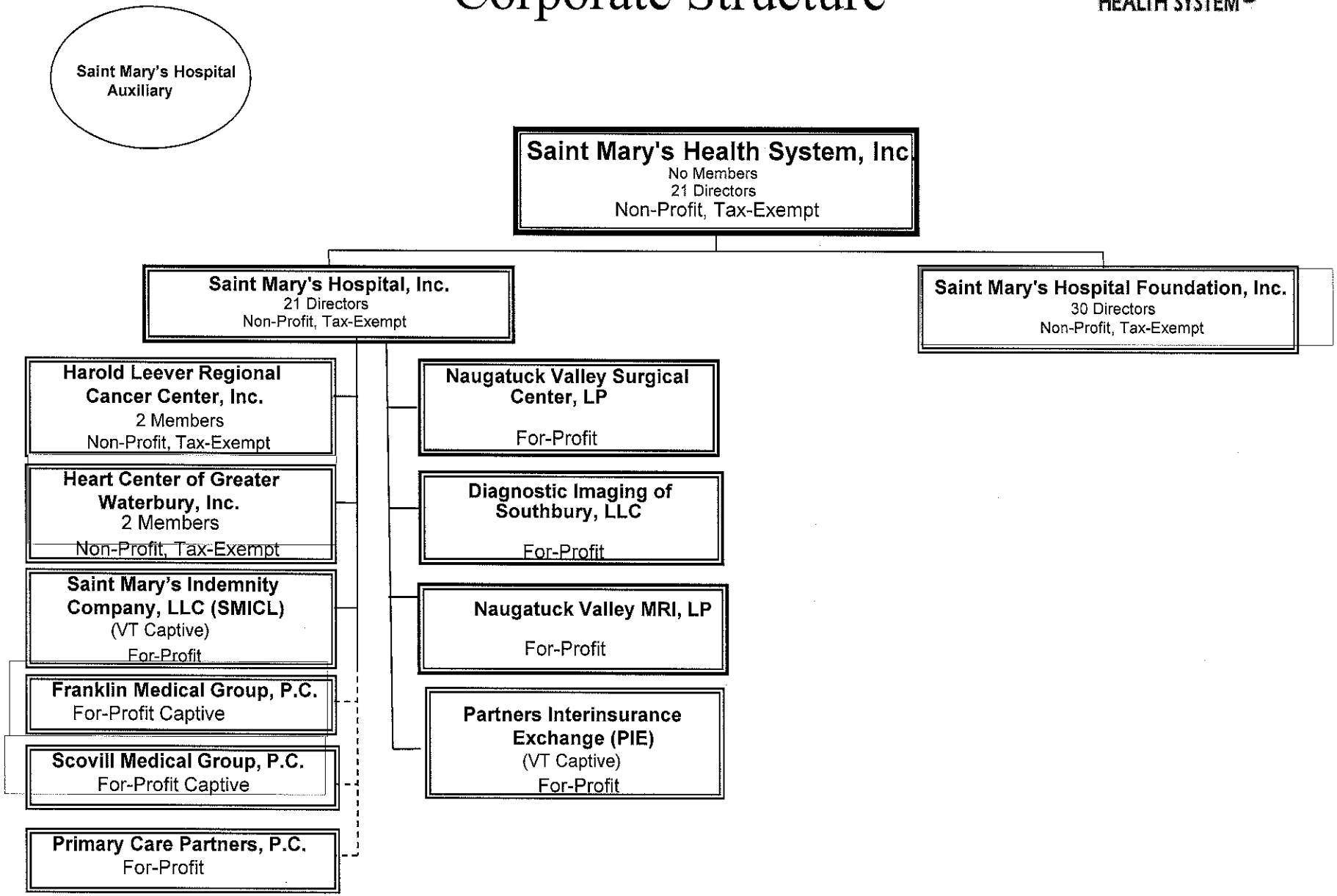

September 30, 2010

Saint Raphael Healthcare System

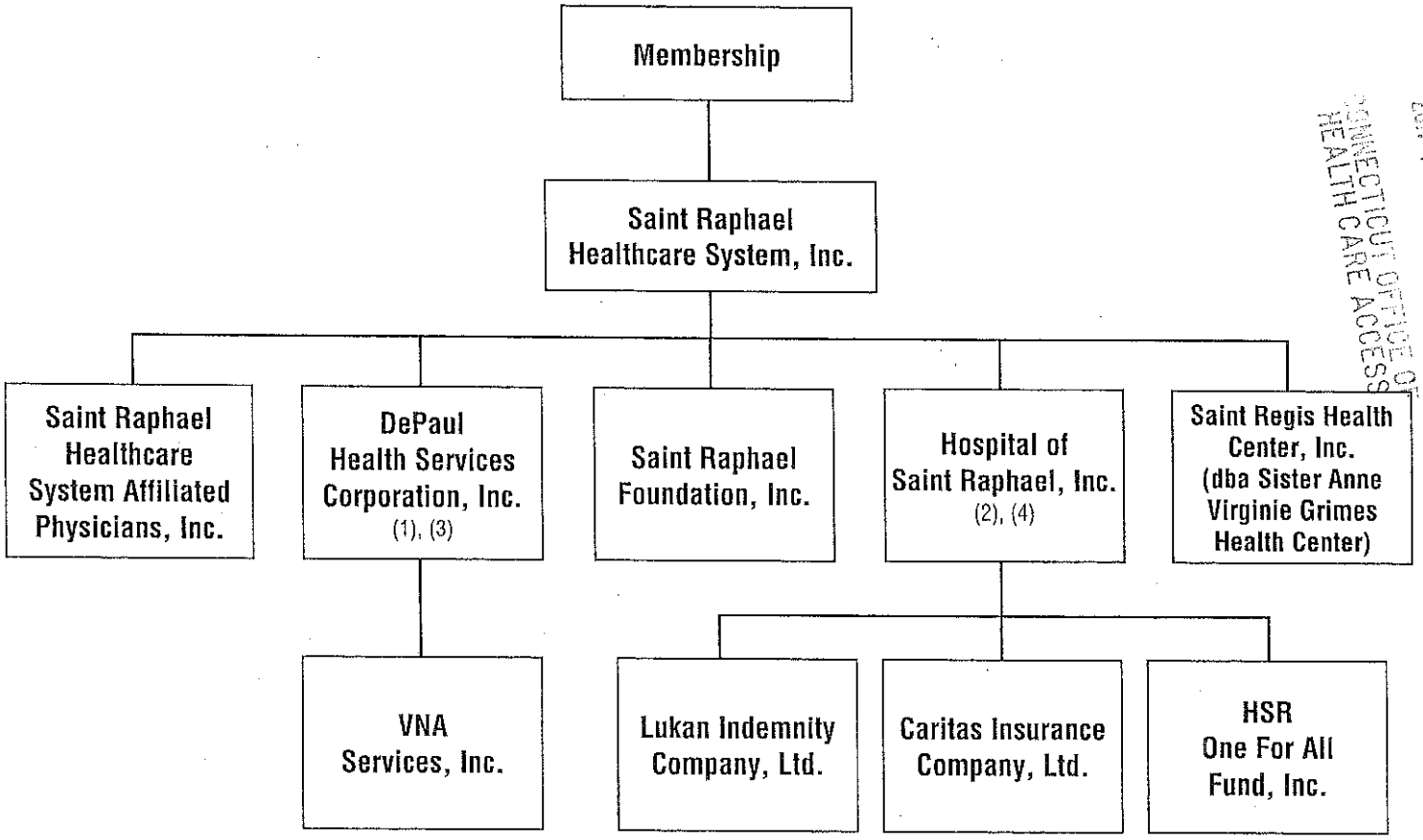

RECEIVED
2011 FEB 23 P 1:24
CONNECTICUT OFFICE OF HEALTH CARE ACCESS

KEY:
1. MRI Partnership
2. CT Hospital Laboratory Network, LLC
3. Dialysis Ventures
4. CT CK Leasing, LLC

9/2010

St. Vincent's Medical Center

Docket# 10-035AR

Report 3

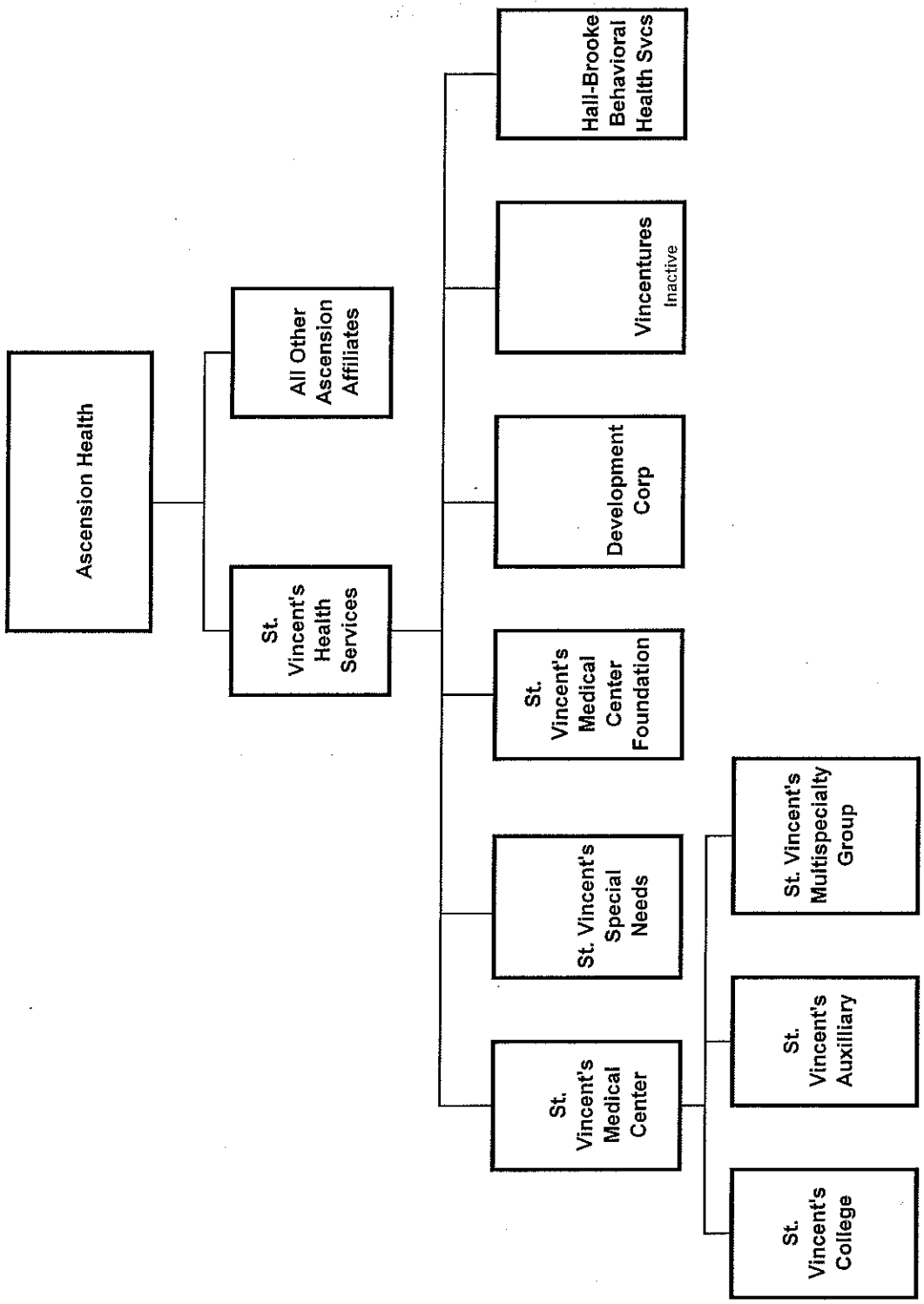

As of September 30, 2010

STAMFORD HEALTH SYSTEM
Corporate Organizational Chart

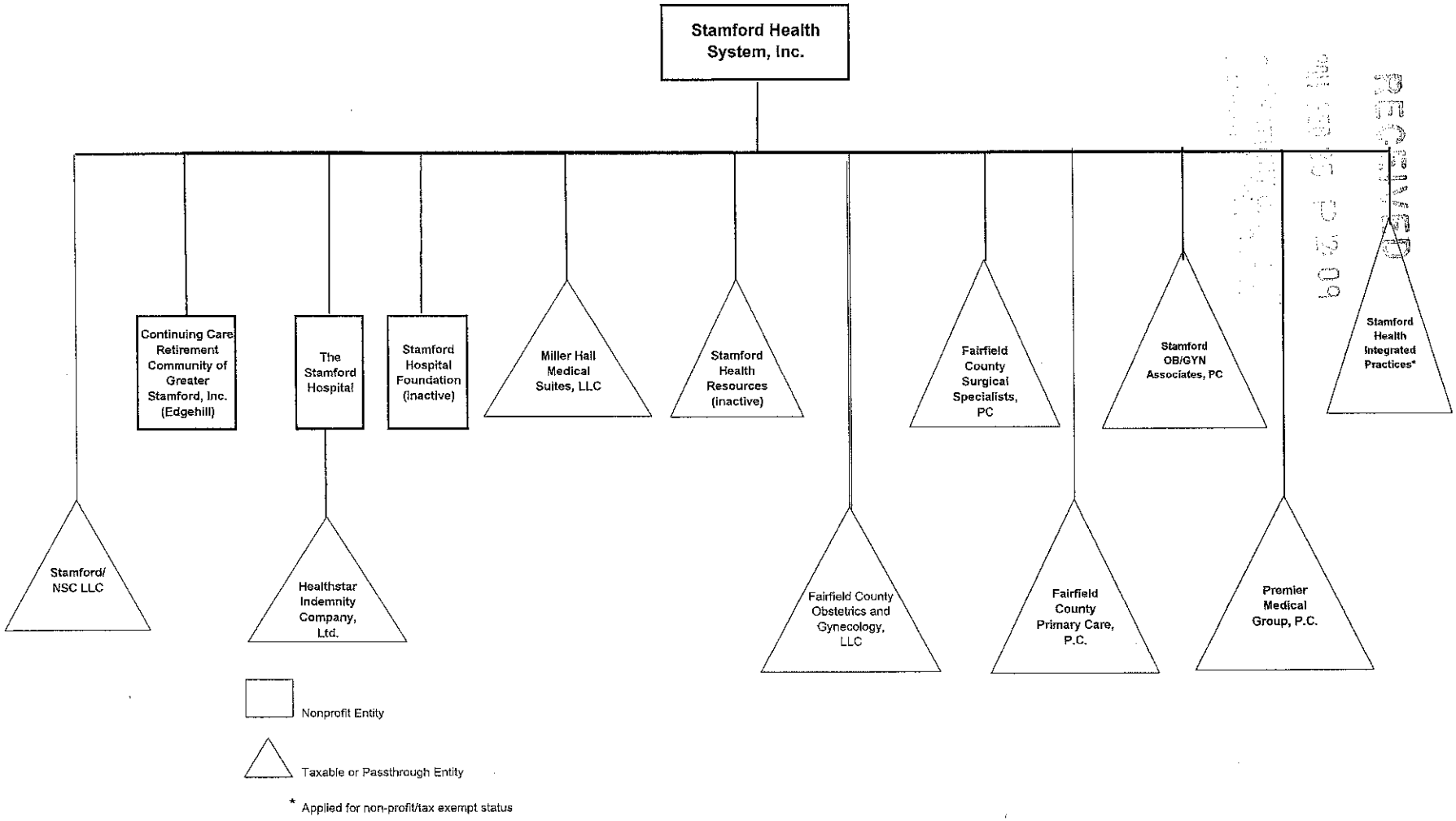

File: Org Chart Corp Structure.xls
Date: 2/21/2011

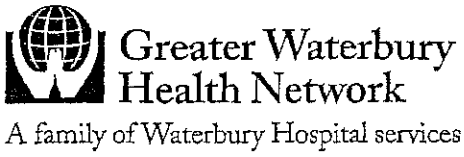

RECEIVED
2011 APR -6 A 11:30
CONNECTICUT HEALTH CARE ACCESS

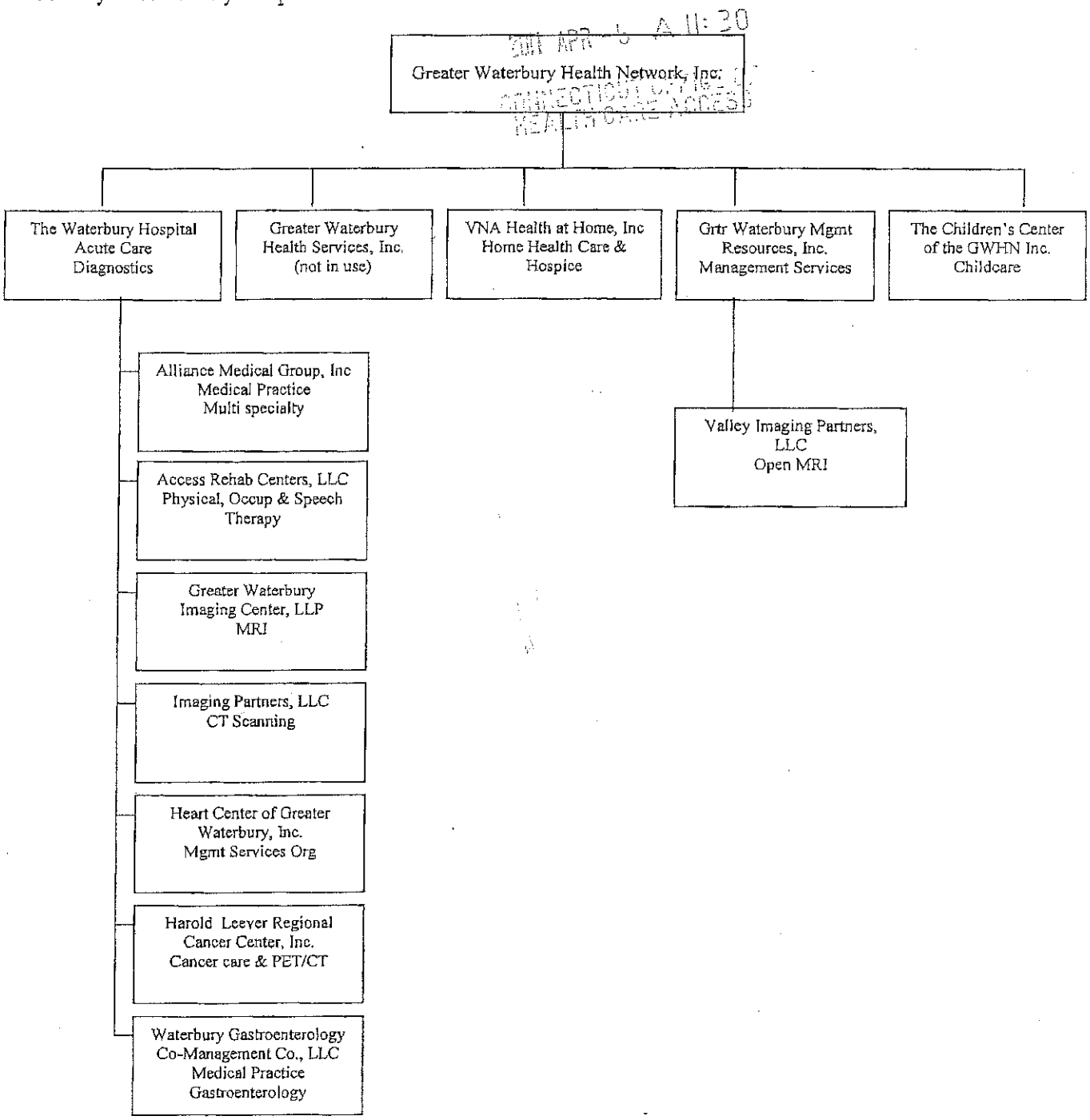

WATERBURY HOSPITAL
DOCKET № 10_021AR
PAGE 6

Windham

CORPORATE ORGANIZATION CHART
HARTFORD HEALTH CARE CORPORATION

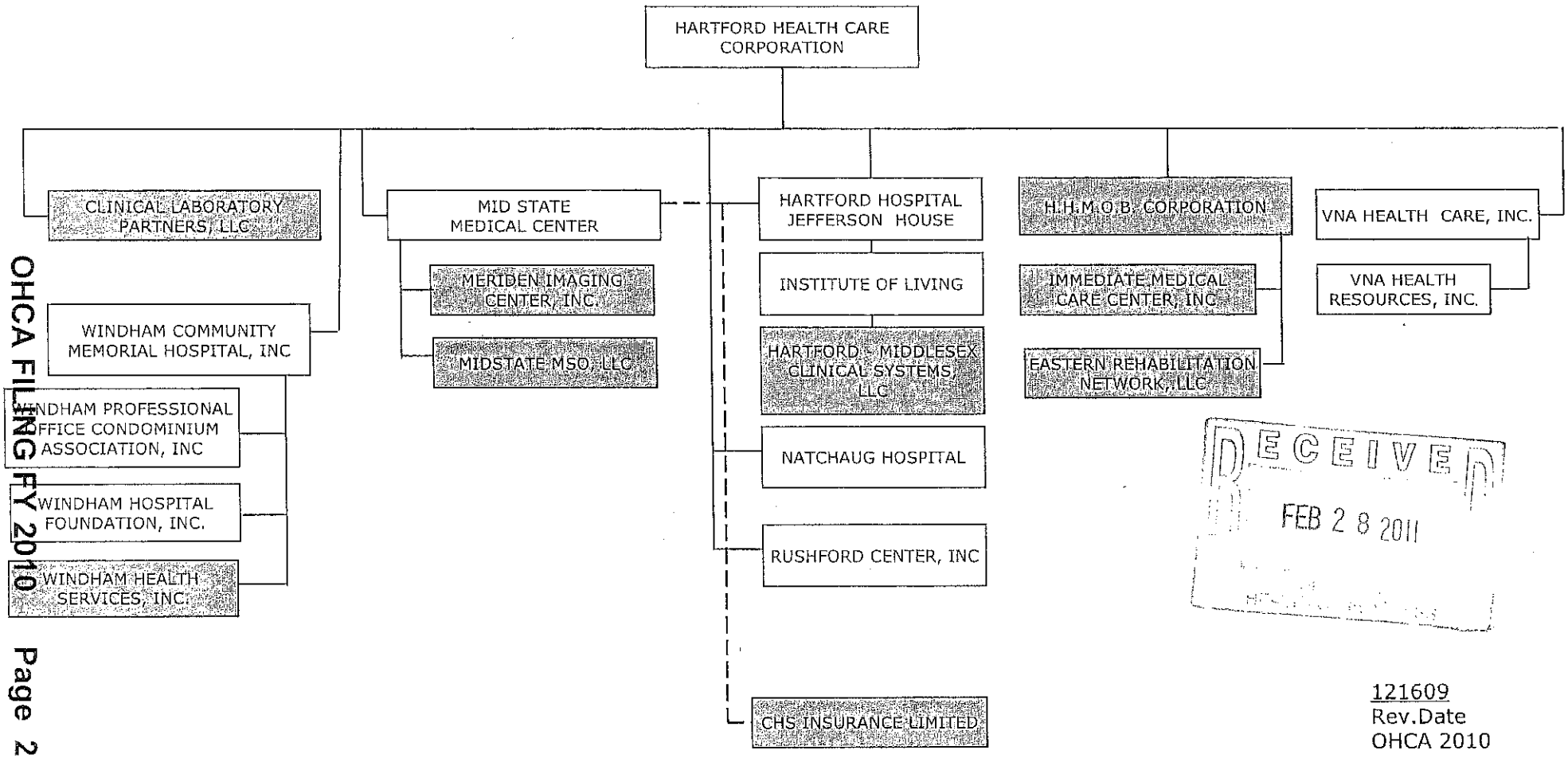

RECEIVED
FEB 28 2011

121609
Rev.Date
OHCA 2010

YALE NEW HAVEN

Date of Change: 02/10

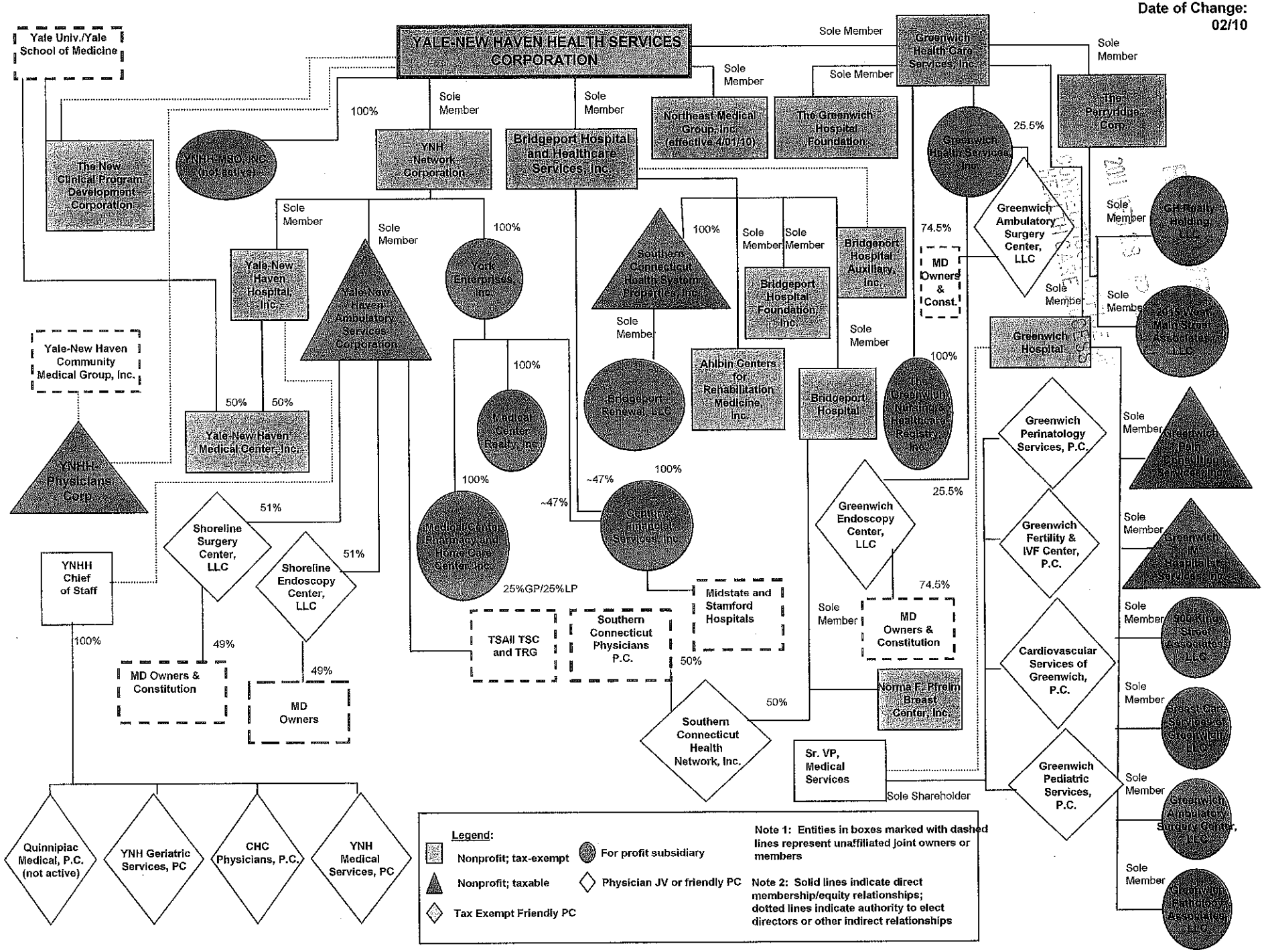

YNHH #10-016AR p. 262