Table 1: Human Cases of WNV Infection - Connecticut, 2000-2013

	2000	2001	2002	2003	2004	2005	2006	2007	2008	2009	2010	2011	2012	2013	Total
Total Cases	1	6	17	17	1	6	9	4	8	0	11	9	21	4	114
Acquired out of CT				2	1	1	1		1		1		0	0	7
Acquired in CT	1	6	17	15		5	8	4	7		10	9	21	4	107
Deaths		1				1	1				0	0	0	0	3
Age Range (median)	62	37-89 (68)	24-81 (45)	6-85 (55)	78	34-83 (62)	41-81 (63)	48-78 (67)	12-87 (49)		45-81 (54)	45-87 (73)	30-84 (55)	39-86 (56)	6-89 (58)
Total by County (Acquired out of CT) *															
Fairfield	1	3	8	6	(1)	3	3	1	7 (1)		7	6	11	4	60 (2)
Hartford		3	6	2		1 (1)	(1)	1			1(1)	1	2		17 (3)
Litchfield				(1)											0 (1)
Middlesex				3							1				4
New Haven			3	2		1	5	2			1	2	7		23
New London				1 (1)									1		2 (1)
Tolland				1											1
Windham															
Total by Town (Acquired out of CT)*															
Ansonia			1										1		2
Bethlehem				(1)											0 (1)
Branford				1											1
Bridgeport		1	2	1			1		3		1	2	1	1	13
Bristol							(1)								0 (1)
Brookfield											1				1
Colchester				1											1
Coventry				1											1
Danbury					(1)								1		1 (1)
Darien						1		1							2
Durham				1											1
East Haven		1				1									2

	2000	2001	2002	2003	2004	2005	2006	2007	2008	2009	2010	2011	2012	2013	Total
Fairfield		1		1		1	1		1						5
Greenwich			3						(1)		3	1	2		9 (1)
Hamden							1								1
Hartford			3	1				1			1				6
Madison													1		1
Meriden			1										1		2
Middletown				1											1
Milford													1		1
New Britain						1									1
New Fairfield				1								1	1		3
New Haven							3	1			1	2	2		9
New London													1		1
No. Haven		1	1												2
No. Stonington				(1)											0 (1)
Norwalk	1	1		1									1		4
Plainville			1												1
Sherman									1						1
Simsbury						(1)									0 (1)
Southington												1			1
Stamford			2	2		1	1		2		1	2	5	1	17
Stratford			1											2	3
Trumbull											1		1		2
Wallingford				1											1
Westbrook				1											1
West Hartford			2												2
West Haven		1					1						1		3
Westport											1				1
Wethersfield				1							(1)		1		2 (1)
Woodbridge								1							1

Table 2: Human Cases of WNV Infection - Connecticut, 2000-2013

Total Cases	**114**
Age range (median)	6-89 (58.5)
Gender	
Female	53 (45%)
Male	61 (54%)
Syndrome	
Meningitis/Encephalitis	76 (68%)
WNV Fever	36 (30%)
Other Clinical Unspecified	2 (2%)
Fatalities	3 (3%)
Hospitalized	75 (66%)

Table 3: Fatal Human Cases of WNV Infection - Connecticut, 2000-2013

Total Cases	**3**
Age range (median)	81-89 (83)
Gender	
Female	2
Male	1
County	
Hartford	1
New Haven	2
Town	
East Haven	1
New Britain	1
New Haven	1
Syndrome	
Meningitis/Encephalitis	3
WNV Fever	0
Other/Clinical Unspecified	0
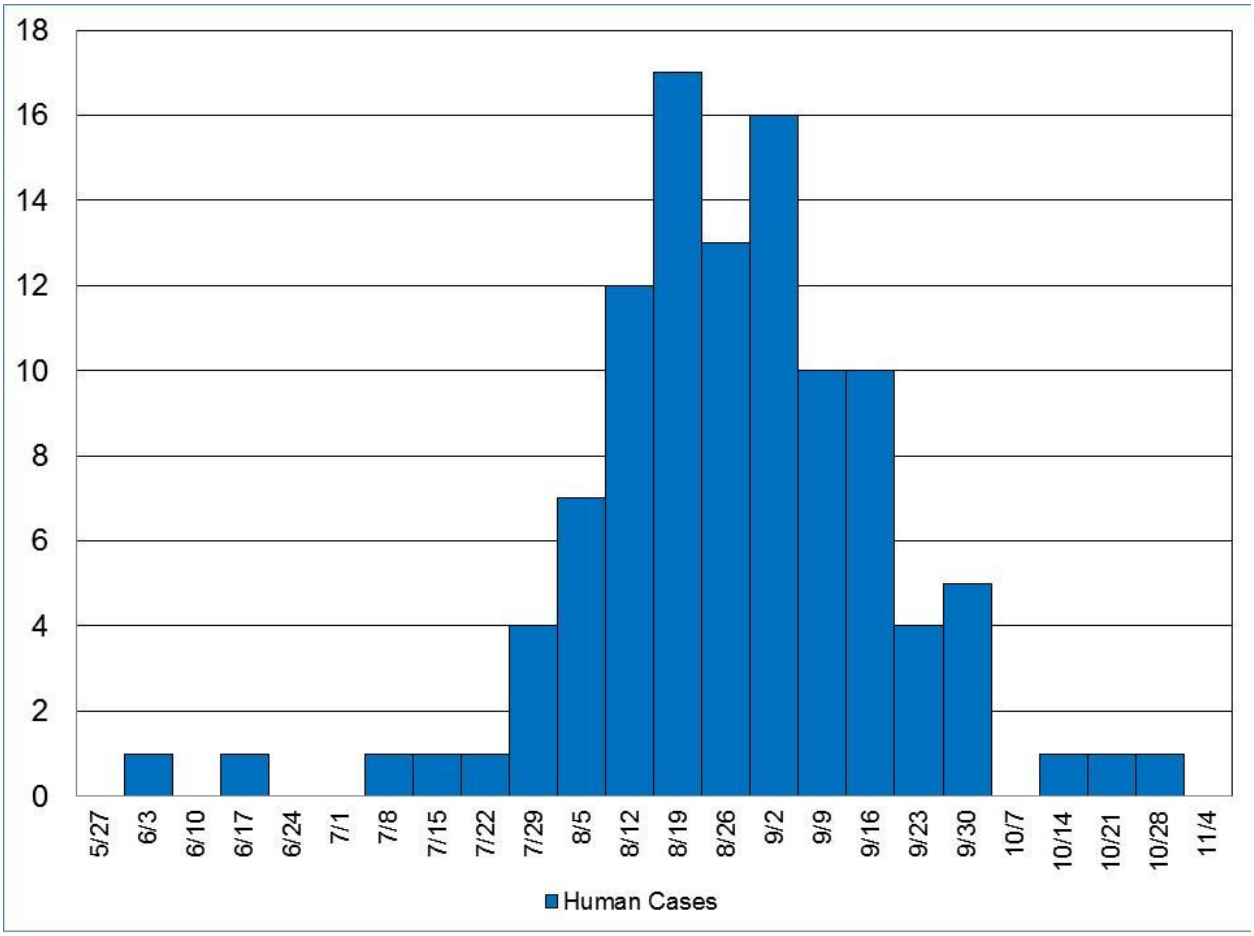
Figure 1: Cumulative Human Cases of Connecticut Acquired WNV Infection (n=107) by Week of Onset Connecticut, 2000-2013