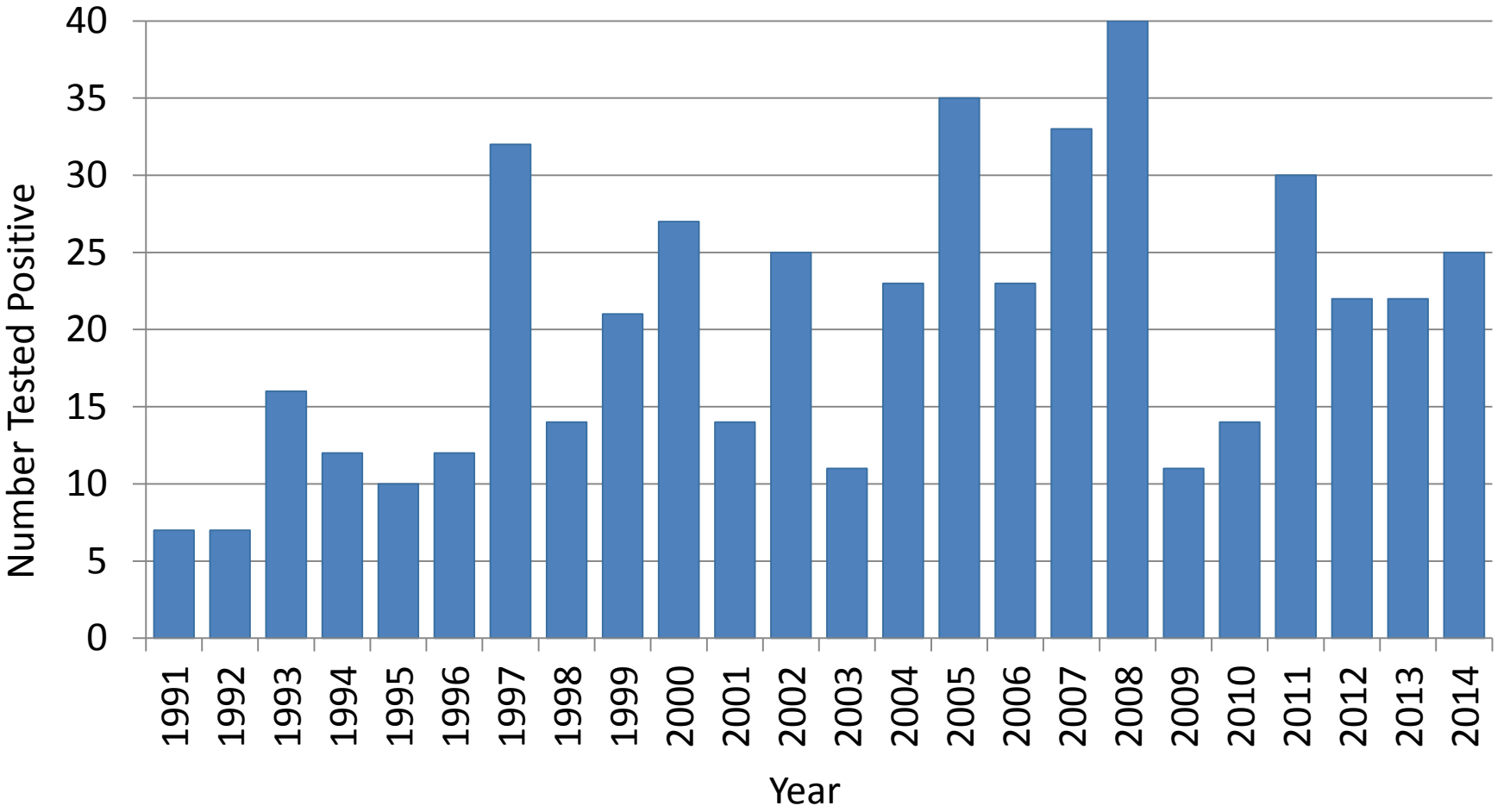Bats Tested Positive for Rabies, Connecticut, 1991-2014