CT Department of Public Health

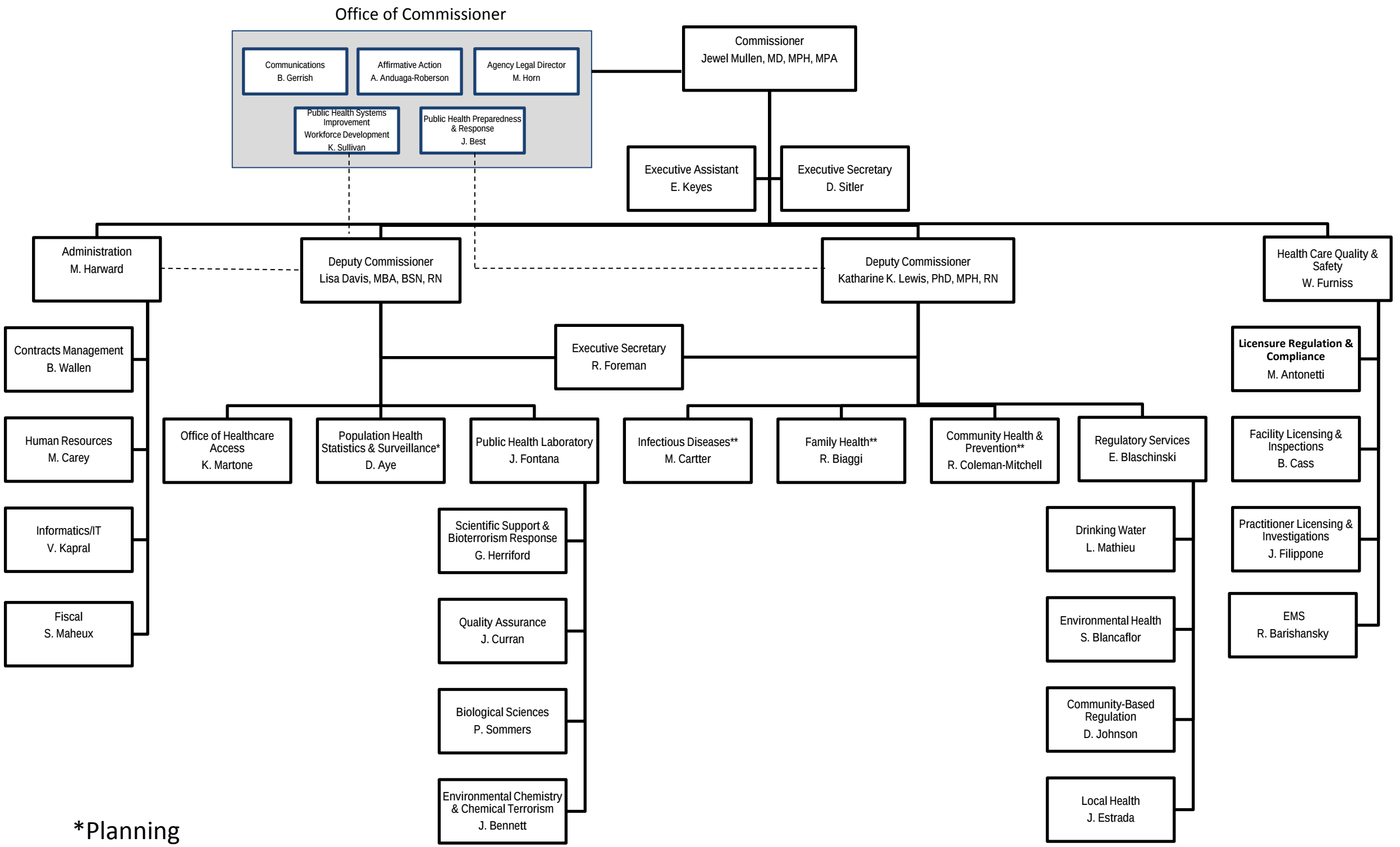

*Planning
**PHI

February 2014