CT Department of Public Health

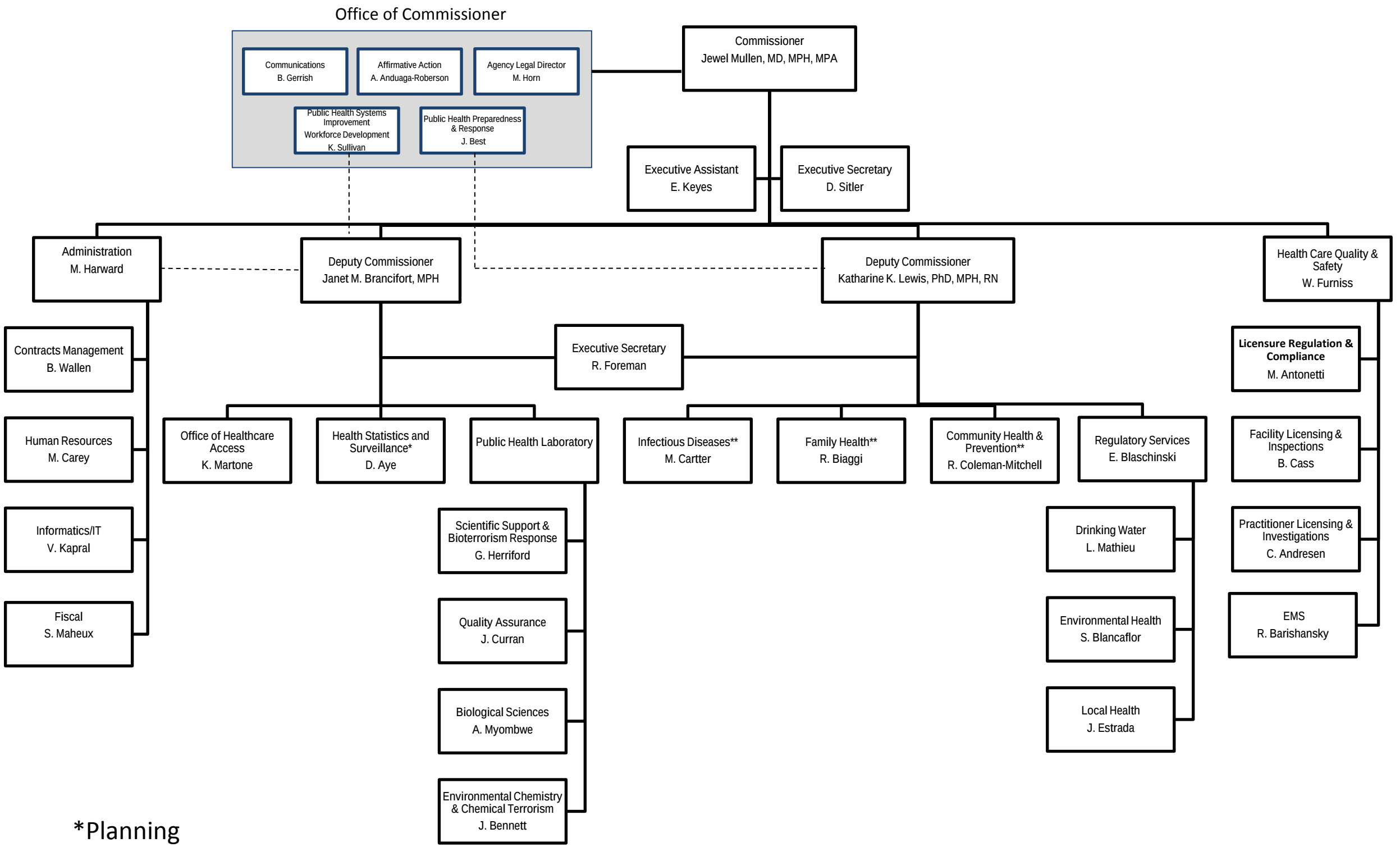

*Planning
**PHI

October 2014