CT Department of Public Health

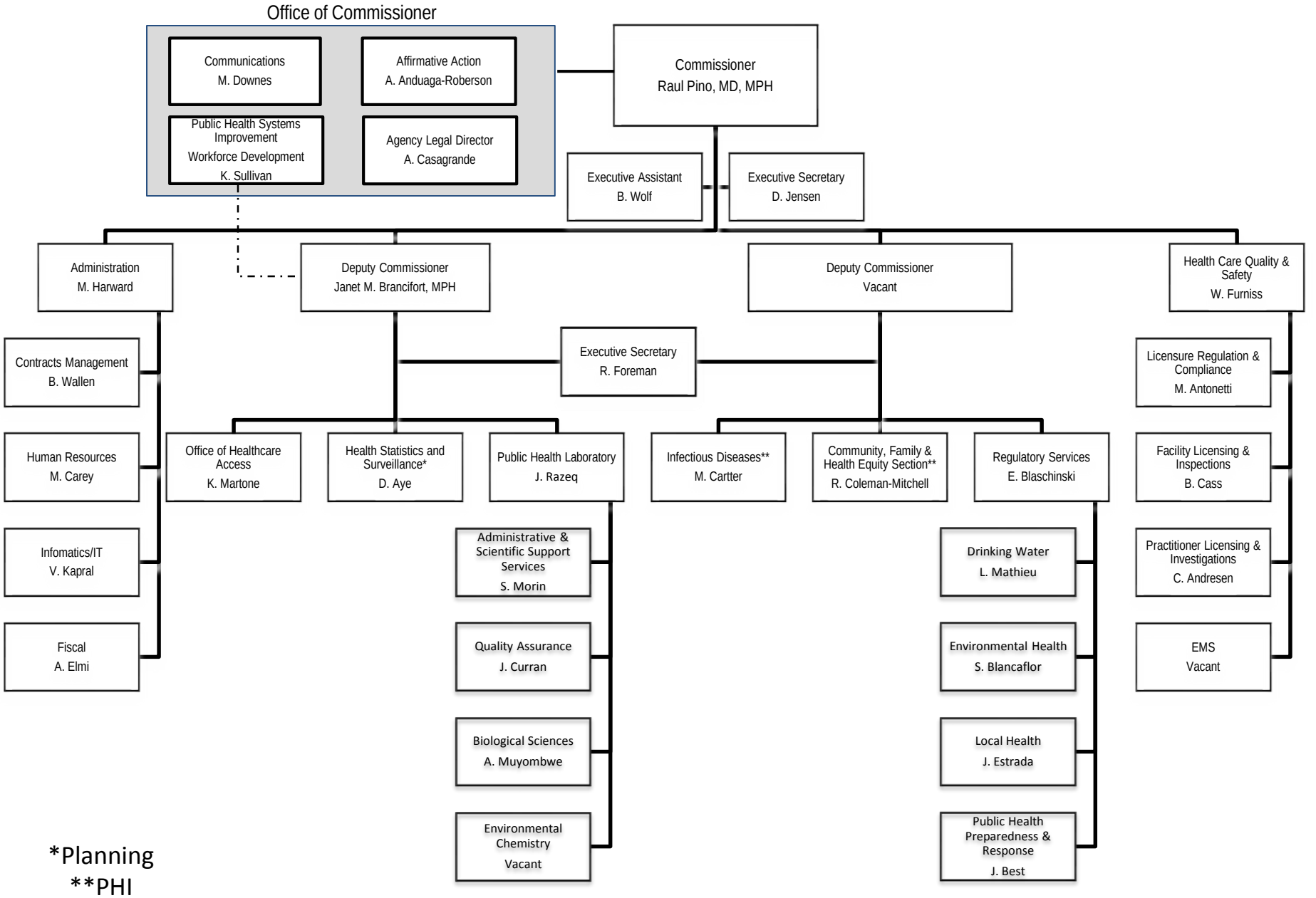

*Planning
**PHI

Updated: 3/7/16