CT Department of Public Health

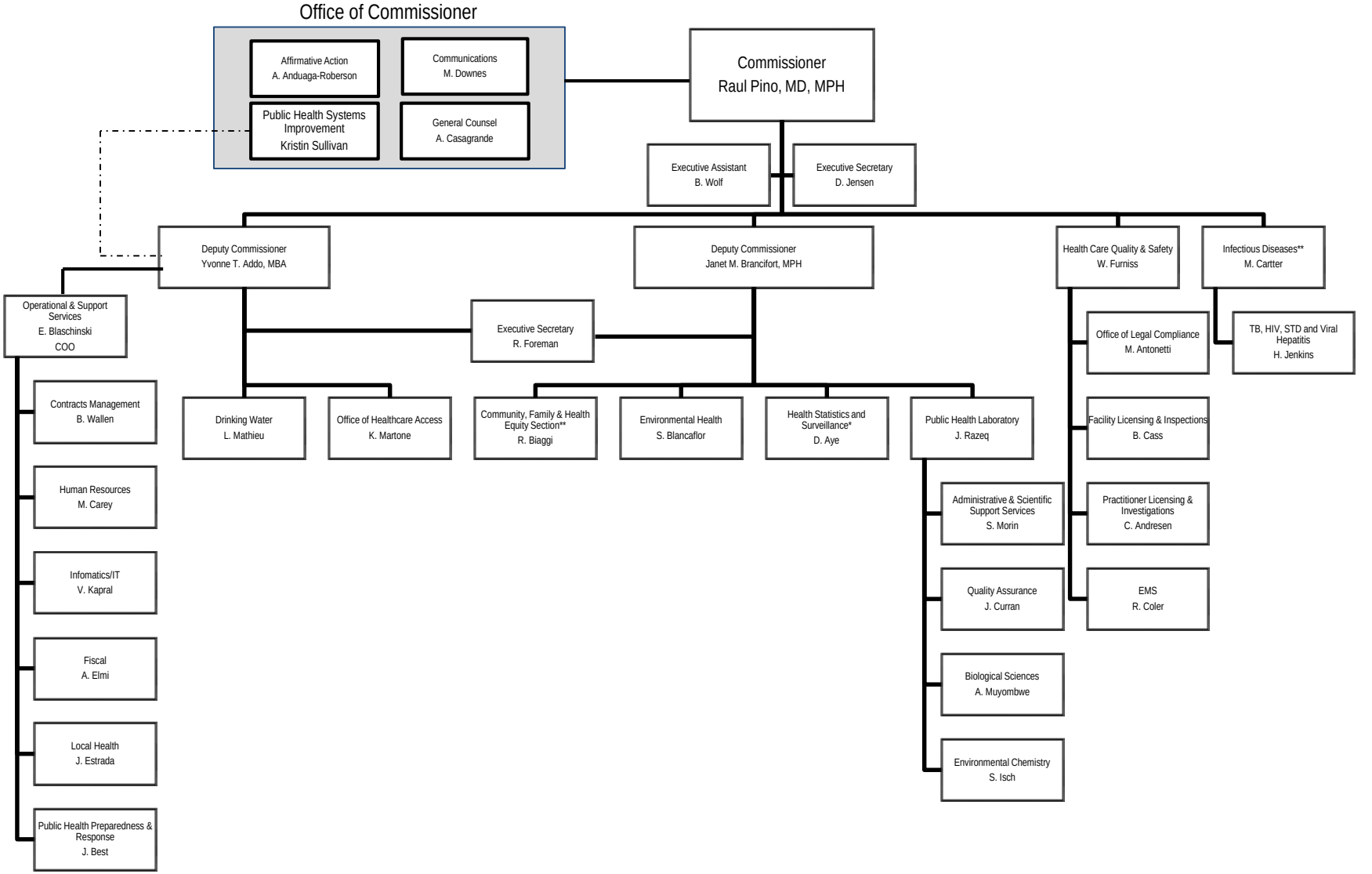

*Planning
**PHI

Updated: 10/1/16