CT Department of Public Health

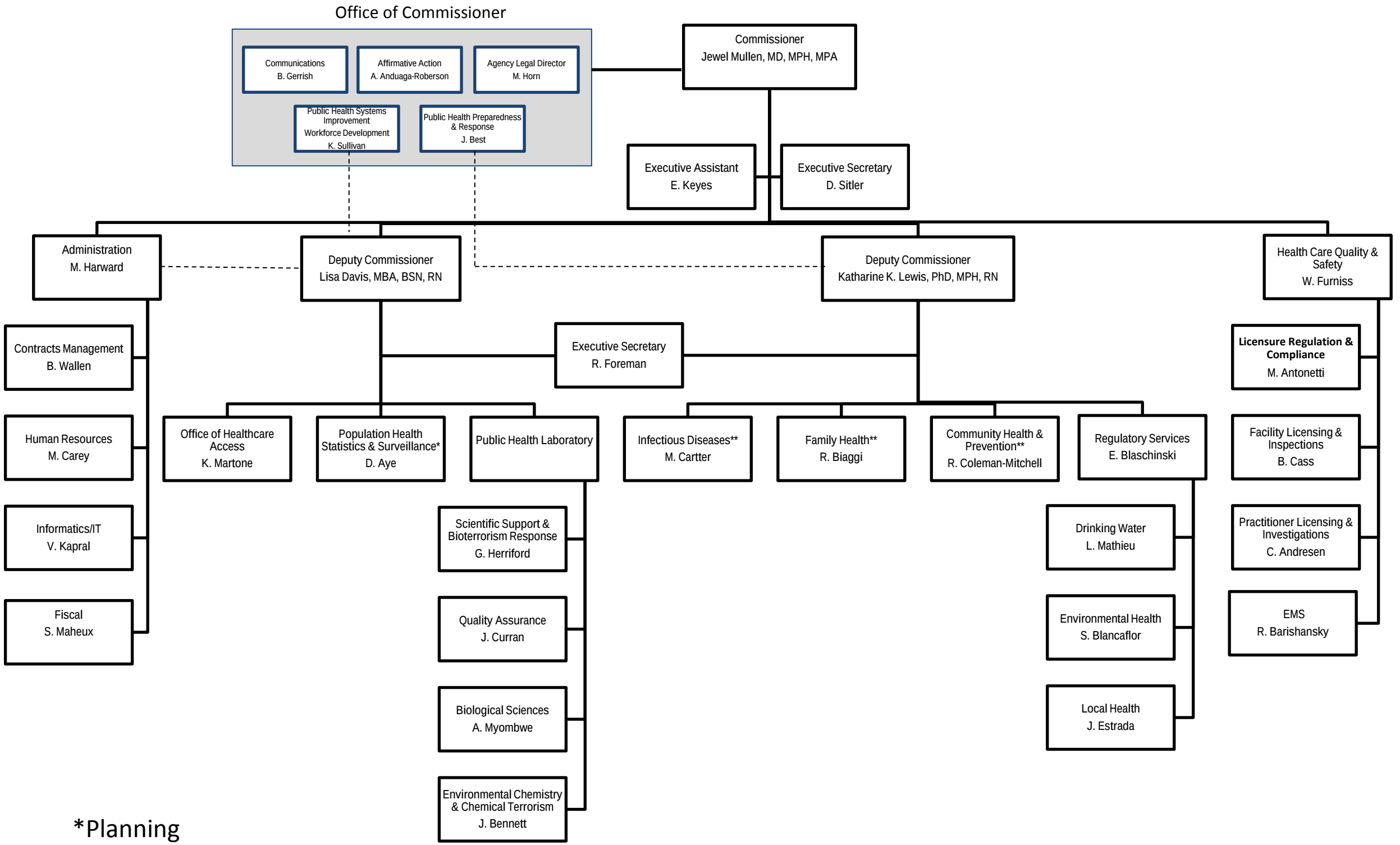

*Planning
**PHI

August 2014