CONNECTICUT

2009 Bicycle Map

Legend

- Park & Ride
- Railroad Stations
- Least Suitable for Bicycling
- Most Suitable for Bicycling
- Cross-State Bicycle Route
- Other Existing Cross State Multi-Use Trail
- East Coast Greenway On-Road
- East Coast Greenway Off-Road
- Limited Access Highways (Bicycling Not Permitted)
- Primary US and State Highways
- Secondary State and County Highways
- Ferry
- Railroad Track
- State Park / Forest
- Municipal Boundary
- State Boundary

Bicycle suitability of state roadways is based on shoulder width and average daily traffic.

1 in = 3 miles

0 2 4 6 8
Miles

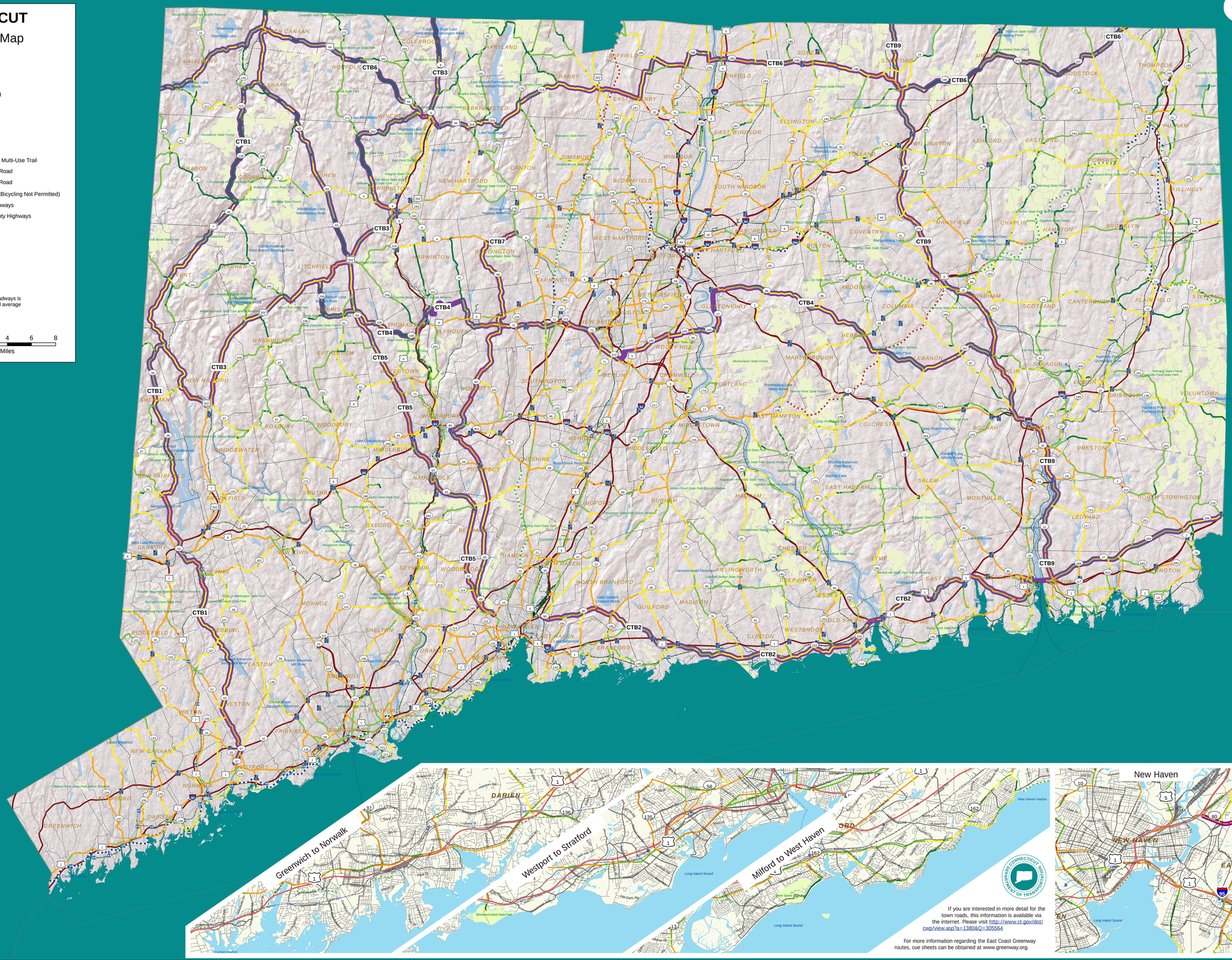

If you are interested in more detail for the town roads, this information is available via the internet. Please visit http://www.ct.gov/dot/cwp/view.asp?a=1380&Q=305564

For more information regarding the East Coast Greenway routes, cue sheets can be obtained at www.greenway.org.