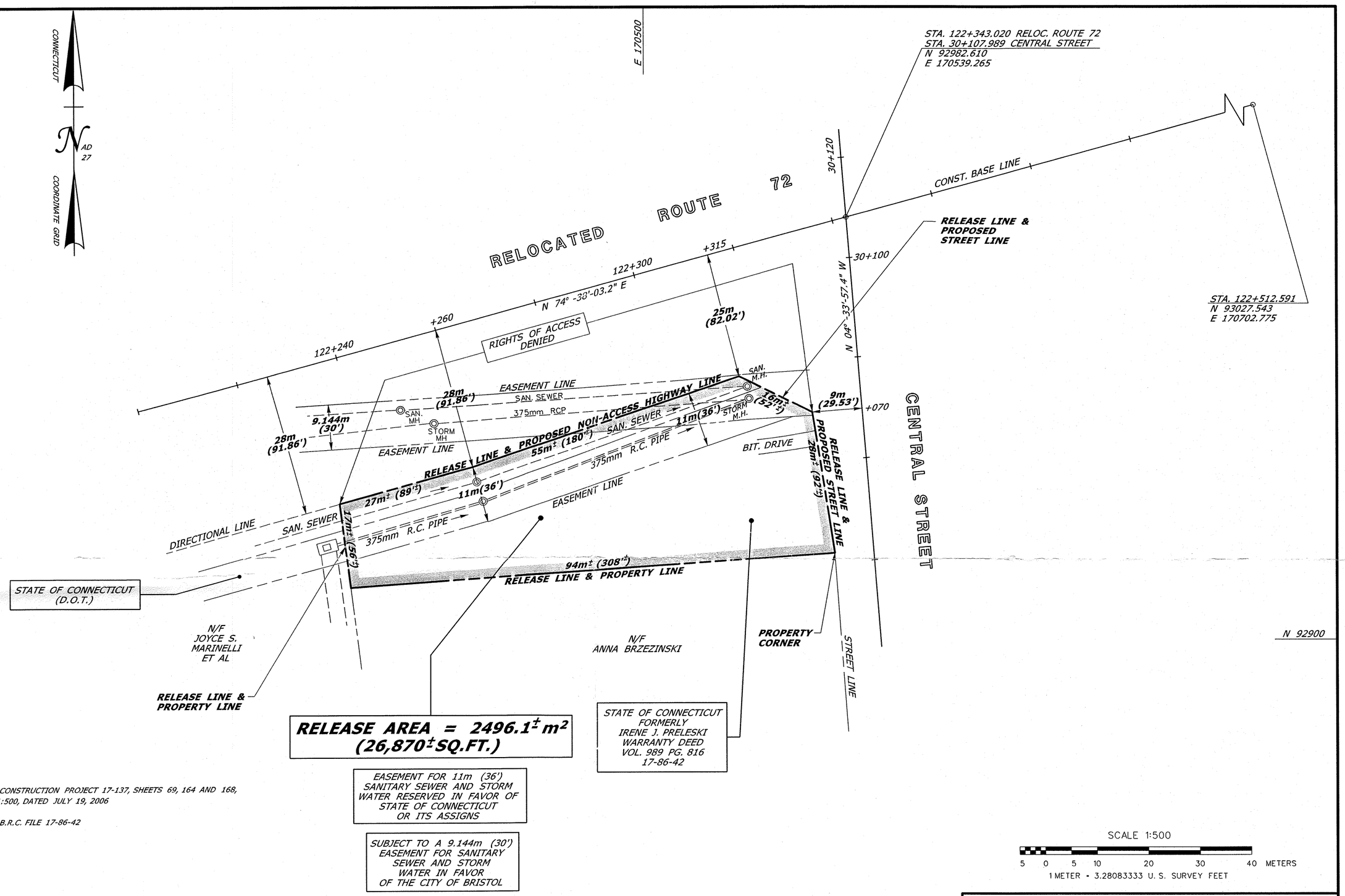

REFERENCES:

1. CONNDOT CONSTRUCTION PROJECT 17-137, SHEETS 69, 164 AND 168, SCALE = 1:500, DATED JULY 19, 2006
2. CONNDOT B.R.C. FILE 17-86-42

SCALE 1:500

5 0 5 10 20 30 40 METERS

1 METER = 3.28083333 U. S. SURVEY FEET

NOTES:

1. THIS COMPILATION PLAN HAS BEEN PREPARED IN ACCORDANCE WITH THE REGULATIONS OF CONNECTICUT STATE AGENCIES, SECTIONS 20-300B-1 THROUGH 20-300B-20, AND THE "STANDARDS FOR SURVEYS AND MAPS IN THE STATE OF CONNECTICUT" AS ADOPTED BY THE CONNECTICUT ASSOCIATION OF LAND SURVEYORS, INC. ON SEPTEMBER 26, 1996. IT CONFORMS TO CLASS D ACCURACY AND IS INTENDED TO DEPICT THE LIMITS OF PROPERTY TRANSACTION AS NOTED HEREON. THIS PLAN WAS COMPILED FROM OTHER MAPS, RECORD RESEARCH, AND/OR OTHER SOURCES OF INFORMATION. IT IS NOT TO BE CONSTRUED AS HAVING BEEN NECESSARILY OBTAINED AS THE RESULT OF A FIELD SURVEY AND IS SUBJECT TO SUCH CHANGE AS AN ACCURATE FIELD SURVEY MAY DISCLOSE.
2. THE TOPOGRAPHY AND PROPERTY LINE EVIDENCE DEPICTED ARE BASED UPON THE SURVEY/MAPPING DATA AS REFERENCED. UNLESS OTHERWISE NOTED, THESE PROPERTY/BOUNDARY LINES DO NOT REPRESENT THE PROFESSIONAL OPINION OF THE UNDERSIGNED.

TO MY KNOWLEDGE AND BELIEF, THIS MAP IS SUBSTANTIALLY CORRECT AS NOTED HEREON.

PLS #18824

VOID WITHOUT LIVE SIGNATURE AND EMBOSSED SEAL

DATE	REVISION	REQ. BY

TOWN NO. 017

PROJECT NO. 017-086

SERIAL NO. 042A

SHEET 1 OF 1

ROBERT J. BARON, P.L.S.

TITLE MANAGER - SURVEY OPERATIONS

DATE

DRAWN BY	LAL
DATE	3/2011
CHECKED BY	CEA
DATE	3/2011

File: X:\Z_V8_CTDOT_NON_PROJECTS\Survey\Release\010_019\SV_CS_017_0086_42RMA.dgn

COMPILATION PLAN

TOWN OF BRISTOL

MAP SHOWING LAND RELEASED TO

BY

THE STATE OF CONNECTICUT

DEPARTMENT OF TRANSPORTATION

RELOCATION ROUTE 72

SCALE 1: =500

APRIL 2010

THOMAS A. HARLEY, P.E.

CHIEF ENGINEER - BUREAU OF ENGINEERING AND CONSTRUCTION