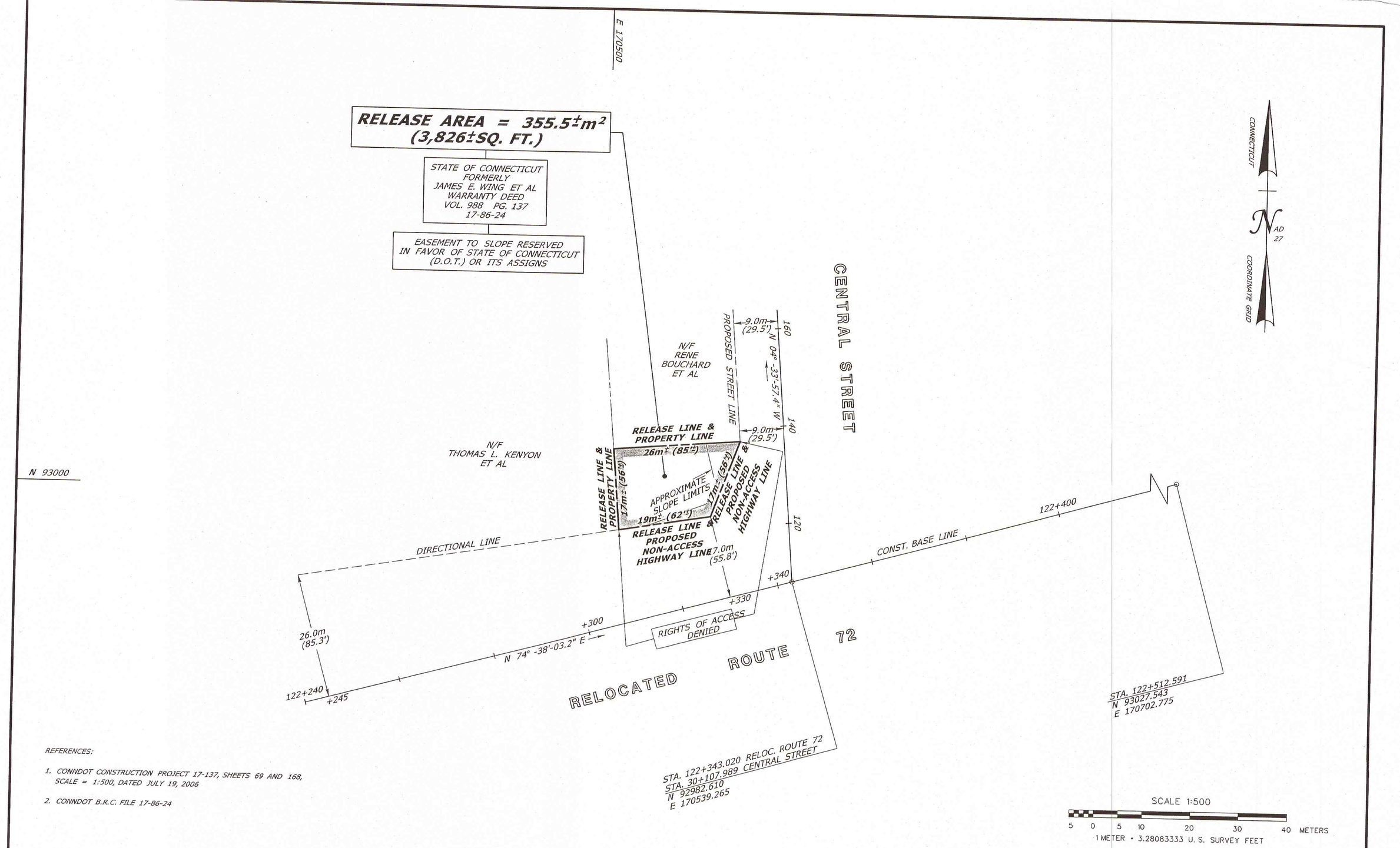

REFERENCES:

1. CONNDOT CONSTRUCTION PROJECT 17-137, SHEETS 69 AND 168, SCALE = 1:500, DATED JULY 19, 2006
2. CONNDOT B.R.C. FILE 17-86-24

NOTES:

1. THIS COMPILATION PLAN HAS BEEN PREPARED IN ACCORDANCE WITH THE REGULATIONS OF CONNECTICUT STATE AGENCIES, SECTIONS 20-300B-1 THROUGH 20-300B-20, AND THE "STANDARDS FOR SURVEYS AND MAPS IN THE STATE OF CONNECTICUT" AS ADOPTED BY THE CONNECTICUT ASSOCIATION OF LAND SURVEYORS, INC. ON SEPTEMBER 26, 1996. IT CONFORMS TO CLASS D ACCURACY AND IS INTENDED TO DEPICT THE LIMITS OF PROPERTY TRANSACTION AS NOTED HEREON. THIS PLAN WAS COMPILED FROM OTHER MAPS, RECORD RESEARCH, AND/OR OTHER SOURCES OF INFORMATION. IT IS NOT TO BE CONSTRUED AS HAVING BEEN NECESSARILY OBTAINED AS THE RESULT OF A FIELD SURVEY AND IS SUBJECT TO SUCH CHANGE AS AN ACCURATE FIELD SURVEY MAY DISCLOSE.
2. THE TOPOGRAPHY AND PROPERTY LINE EVIDENCE DEPICTED ARE BASED UPON THE SURVEY/MAPPING DATA AS REFERENCED. UNLESS OTHERWISE NOTED, THESE PROPERTY/BOUNDARY LINES DO NOT REPRESENT THE PROFESSIONAL OPINION OF THE UNDERSIGNED.

TO MY KNOWLEDGE AND BELIEF, THIS MAP IS SUBSTANTIALLY CORRECT AS NOTED HEREON.

DRAWN BY	LAL
DATE	07/2010
CHECKED BY	CEA
DATE	07/2010

DATE	REVISION	REQ. BY

VOID WITHOUT LIVE SIGNATURE AND EMBOSSED SEAL

PLS #18824

TOWN NO. 017

PROJECT NO. 017-086

ROBERT J. BARON, P.L.S.

SERIAL NO. 024A

TITLE MANAGER - SURVEY OPERATIONS

SHEET 1 OF 1

DATE

File: X:\Z_V8_CTDOT_NON_PROJECTS\Survey\Release\010_019\SV_CS_017_0086_024RMA.DGN

COMPILATION PLAN

TOWN OF BRISTOL

MAP SHOWING LAND RELEASED TO

BY

THE STATE OF CONNECTICUT

DEPARTMENT OF TRANSPORTATION

RELOCATION OF ROUTE 72

SCALE 1: =500

JULY 2010

THOMAS A. HARLEY, P.E.

CHIEF ENGINEER - BUREAU OF ENGINEERING AND CONSTRUCTION