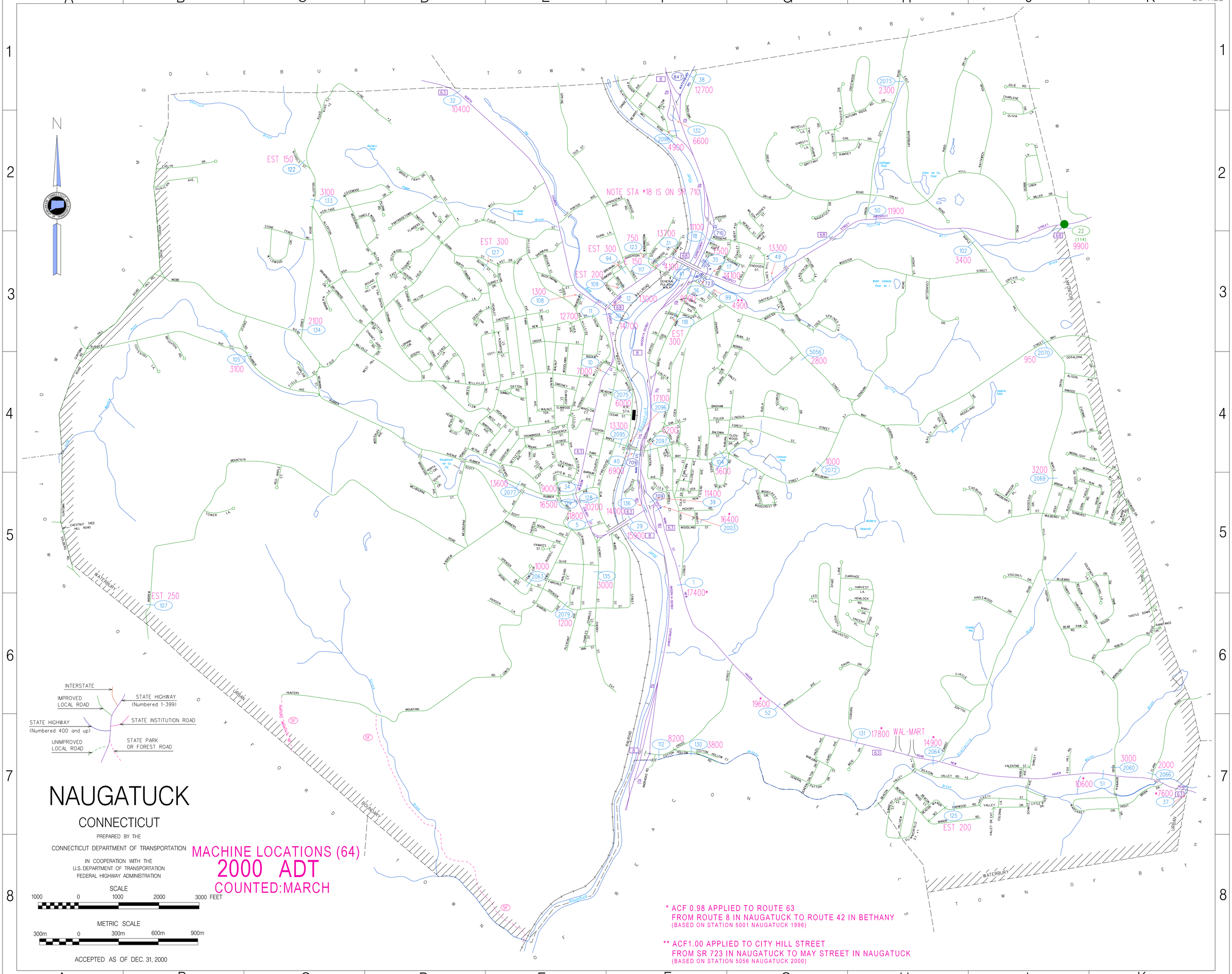
NAUGATUCK
CONNECTICUT
PREPARED BY THE
CONNECTICUT DEPARTMENT OF TRANSPORTATION
IN COOPERATION WITH THE
U.S. DEPARTMENT OF TRANSPORTATION
FEDERAL HIGHWAY ADMINISTRATION
SCALE
1000 0 1000 2000 3000 FEET
METRIC SCALE
300m 0 300m 600m 900m
ACCEPTED AS OF DEC. 31, 2000
INTERSTATE
IMPROVED LOCAL ROAD
STATE HIGHWAY (Numbered 1-399)
STATE HIGHWAY (Numbered 400 and up)
STATE INSTITUTION ROAD
UNIMPROVED LOCAL ROAD
STATE PARK OR FOREST ROAD
MACHINE LOCATIONS (64)
2000 ADT
COUNTED:MARCH
* ACF 0.98 APPLIED TO ROUTE 63
FROM ROUTE 8 IN NAUGATUCK TO ROUTE 42 IN BETHANY
(BASED ON STATION 5001 NAUGATUCK 1996)
** ACF1.00 APPLIED TO CITY HILL STREET
FROM SR 723 IN NAUGATUCK TO MAY STREET IN NAUGATUCK
(BASED ON STATION 5056 NAUGATUCK 2000)
NOTE STA #18 IS ON SR 710
WAL-MART
WATERBURY
BEACON VALLEY RD.
NEW HAVEN
MAIN ST.
CITY HILL STREET
MAY STREET
MILL RIVER
Naugatuck
TRU-87