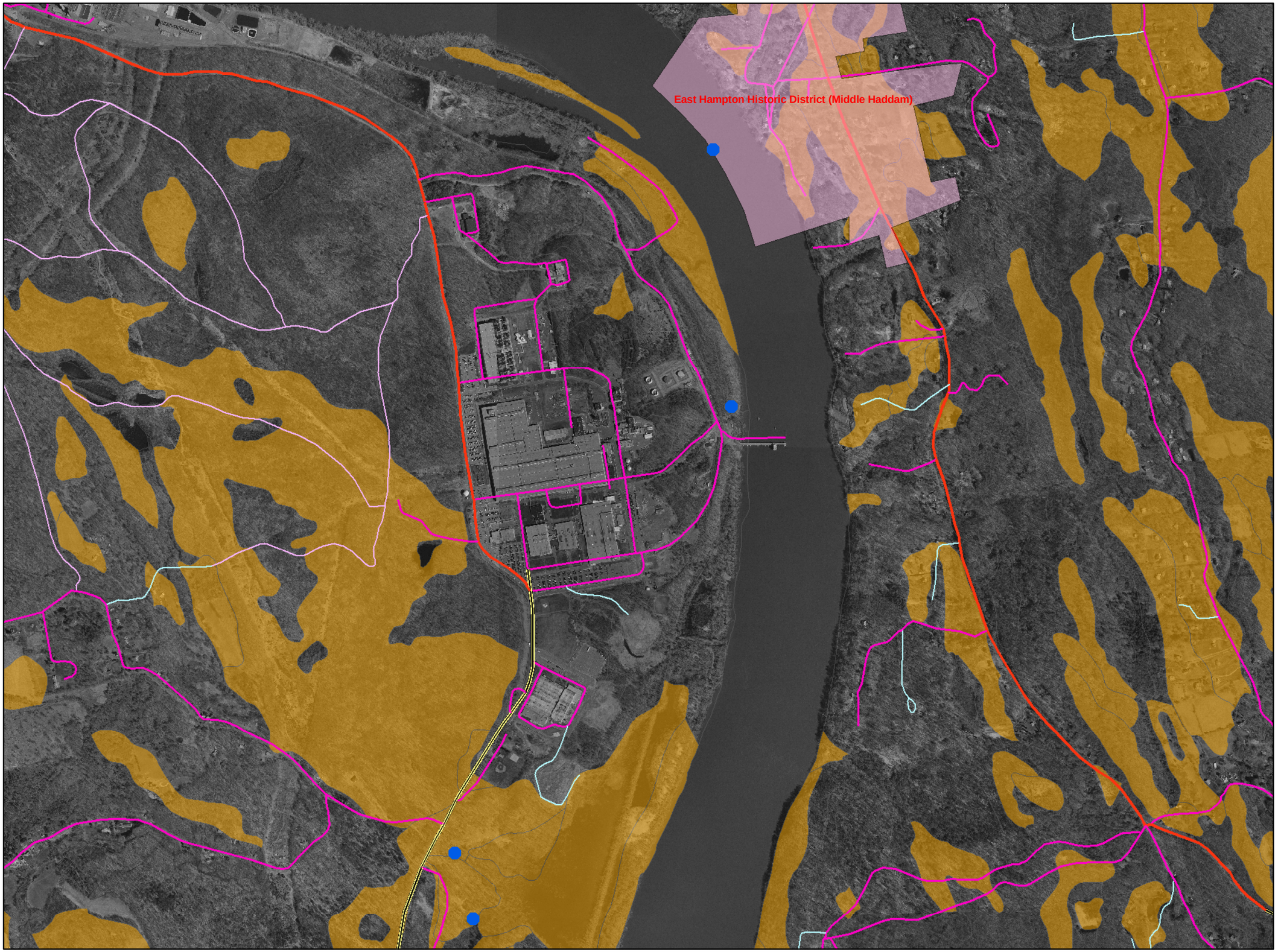

State of Connecticut
Department of Transportation

Middletown Area
River Crossing Study
DRAFT October 2006

Legend

Historic and Archaeological Resources

- Historic Structures or Archaeological Sites
- Potential Archaeological Sensitivity: Medium to High

National Register Districts

- NATIONAL REGISTER DISTRICT
- NATIONAL HISTORIC LANDMARK
- NATIONAL REGISTER SITE

Highway and Road

- HIGHWAY PRIMARY
- HIGHWAY SECONDARY
- LOCAL ROAD
- MINOR ROAD

Data Source:

Connecticut Commission
on Culture and Tourism, and
Connecticut Office of State Archaeologist

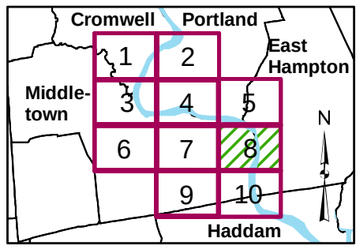

Figure 4.E Pane 8 of 10

0 500 1,000 2,000

Scale: 1 Inch = 1000 Feet

This map is a cartographic rendering of DOT records. It should not be referenced or incorporated into any legal documents or proceedings.