# STATE PROJECT NO. 76-205
# FEDERAL AID PROJECT NO. STPA - STPH 0006(109)

## INTERSECTION IMPROVEMENTS OF ROUTES 6 AND 44 : MIDDLE TURNPIKE WEST AT CENTER STREET AND NEW STATE ROAD
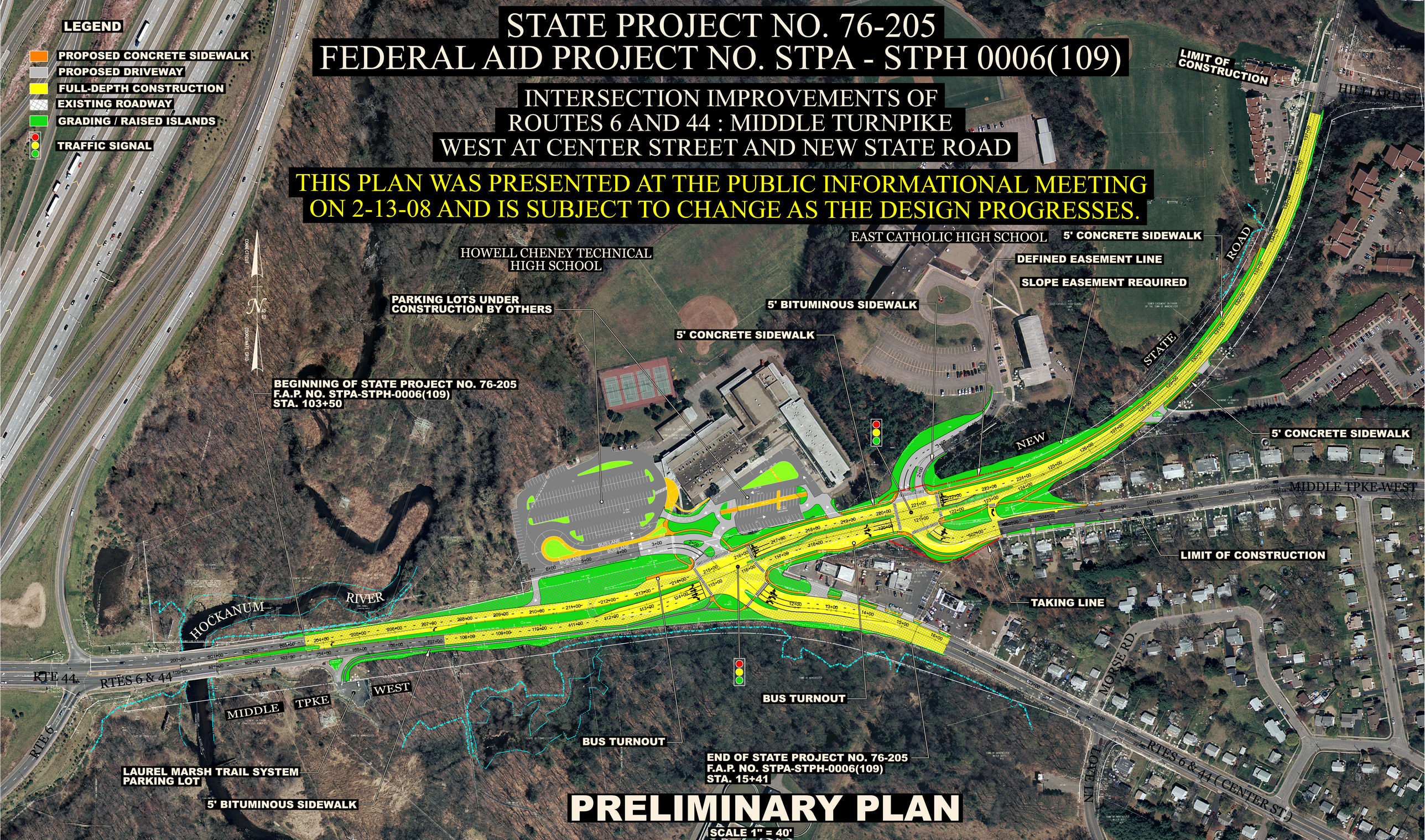
**THIS PLAN WAS PRESENTED AT THE PUBLIC INFORMATIONAL MEETING ON 2-13-08 AND IS SUBJECT TO CHANGE AS THE DESIGN PROGRESSES.**