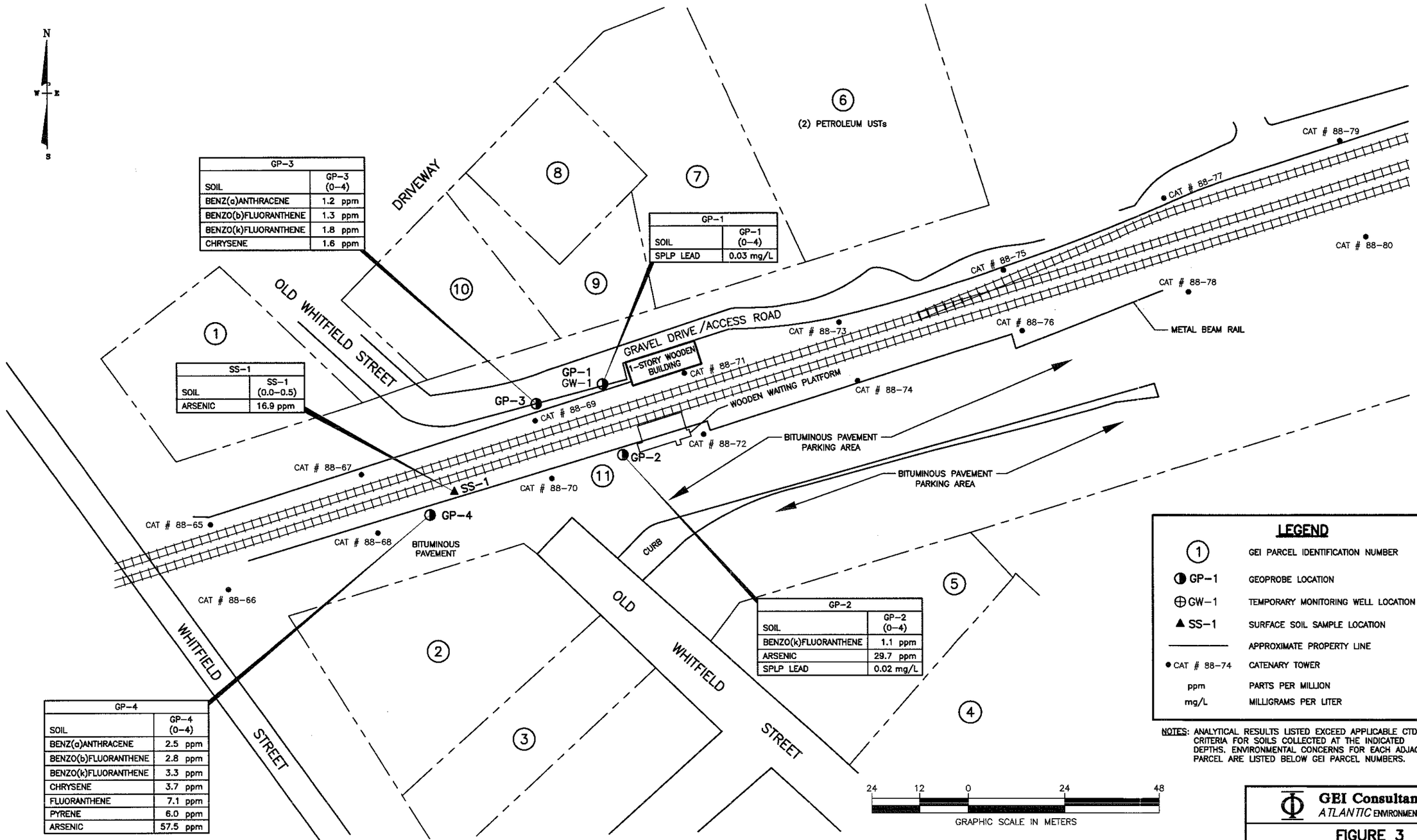

GP-3	
SOIL	GP-3 (0–4)
BENZ(a)ANTHRACENE	1.2 ppm
BENZO(b)FLUORANTHENE	1.3 ppm
BENZO(k)FLUORANTHENE	1.8 ppm
CHRYSENE	1.6 ppm

GP-1	
SOIL	GP-1 (0–4)
SPLP LEAD	0.03 mg/L

SS-1	
SOIL	SS-1 (0.0–0.5)
ARSENIC	16.9 ppm

GP-2	
SOIL	GP-2 (0–4)
BENZO(k)FLUORANTHENE	1.1 ppm
ARSENIC	29.7 ppm
SPLP LEAD	0.02 mg/L

GP-4	
SOIL	GP-4 (0–4)
BENZ(a)ANTHRACENE	2.5 ppm
BENZO(b)FLUORANTHENE	2.8 ppm
BENZO(k)FLUORANTHENE	3.3 ppm
CHRYSENE	3.7 ppm
FLUORANTHENE	7.1 ppm
PYRENE	6.0 ppm
ARSENIC	57.5 ppm

LEGEND

(1)	GEI PARCEL IDENTIFICATION NUMBER
GP-1	GEOPROBE LOCATION
GW-1	TEMPORARY MONITORING WELL LOCATION
SS-1	SURFACE SOIL SAMPLE LOCATION
———	APPROXIMATE PROPERTY LINE
CAT # 88-74	CATENARY TOWER
ppm	PARTS PER MILLION
mg/L	MILLIGRAMS PER LITER

NOTES: ANALYTICAL RESULTS LISTED EXCEED APPLICABLE CTDEP CRITERIA FOR SOILS COLLECTED AT THE INDICATED DEPTHS. ENVIRONMENTAL CONCERNS FOR EACH ADJACENT PARCEL ARE LISTED BELOW GEI PARCEL NUMBERS.

24 12 0 24 48
GRAPHIC SCALE IN METERS

80 40 0 80 160
GRAPHIC SCALE IN FEET

SOURCE:
STATE OF CONNECTICUT DEPARTMENT OF TRANSPORTATION GUILFORD RAILROAD STATION, SHORELINE EAST IN THE TOWN OF GUILFORD, PROJECT NO. 0310–0007 TOPOGRAPHIC MAP, OCTOBER 22, 1999.

CONNDOT\GUILFORD\99459\GUL-ANAL

GEI Consultants, Inc.
ATLANTIC ENVIRONMENTAL DIVISION

FIGURE 3
SITE SCHEMATIC AND SAMPLE LOCATIONS

CONNDOT PROJECT NO. 0310–0007
GUILFORD RAILROAD STATION
GUILFORD, CONNECTICUT

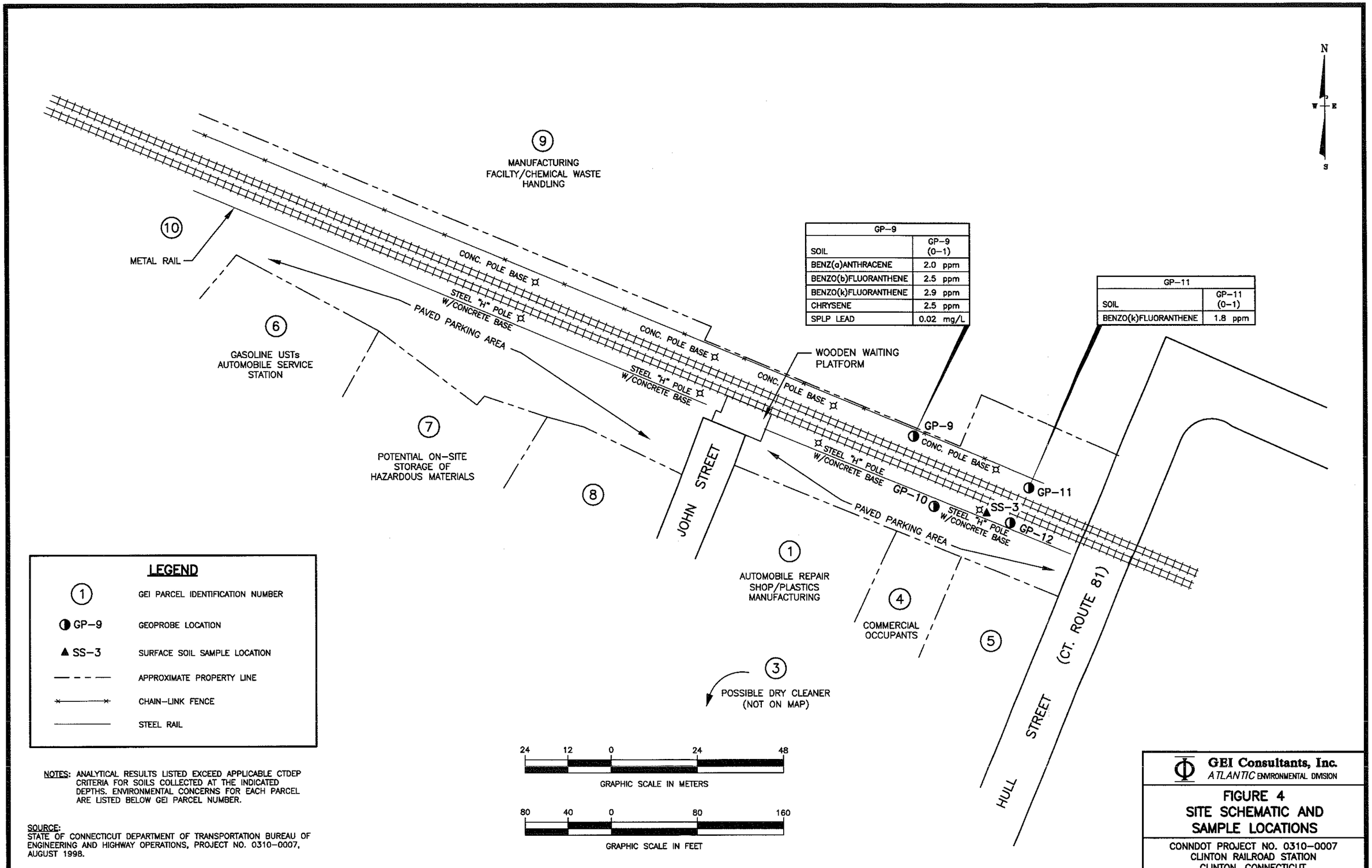

GP-9	
SOIL	GP-9 (0-1)
BENZ(a)ANTHRACENE	2.0 ppm
BENZO(b)FLUORANTHENE	2.5 ppm
BENZO(k)FLUORANTHENE	2.9 ppm
CHRYSENE	2.5 ppm
SPLP LEAD	0.02 mg/L

GP-11	
SOIL	GP-11 (0-1)
BENZO(k)FLUORANTHENE	1.8 ppm

LEGEND

1	GEI PARCEL IDENTIFICATION NUMBER
GP-9	GEOPROBE LOCATION
SS-3	SURFACE SOIL SAMPLE LOCATION
— — —	APPROXIMATE PROPERTY LINE
—×—×—	CHAIN-LINK FENCE
———	STEEL RAIL

NOTES: ANALYTICAL RESULTS LISTED EXCEED APPLICABLE CTDEP CRITERIA FOR SOILS COLLECTED AT THE INDICATED DEPTHS. ENVIRONMENTAL CONCERNS FOR EACH PARCEL ARE LISTED BELOW GEI PARCEL NUMBER.

SOURCE:
STATE OF CONNECTICUT DEPARTMENT OF TRANSPORTATION BUREAU OF ENGINEERING AND HIGHWAY OPERATIONS, PROJECT NO. 0310-0007, AUGUST 1998.

CONNDOT\GUILFORD\99459\CLI-ANAL

GEI Consultants, Inc.
ATLANTIC ENVIRONMENTAL DIVISION

FIGURE 4
SITE SCHEMATIC AND SAMPLE LOCATIONS

CONNDOT PROJECT NO. 0310-0007
CLINTON RAILROAD STATION
CLINTON, CONNECTICUT