PROJECT 124-162

ROTARY UPGRADE TO MODERN ROUNDABOUT

PRELIMINARY DESIGN

ROUTE 188 AT ROUTE 334
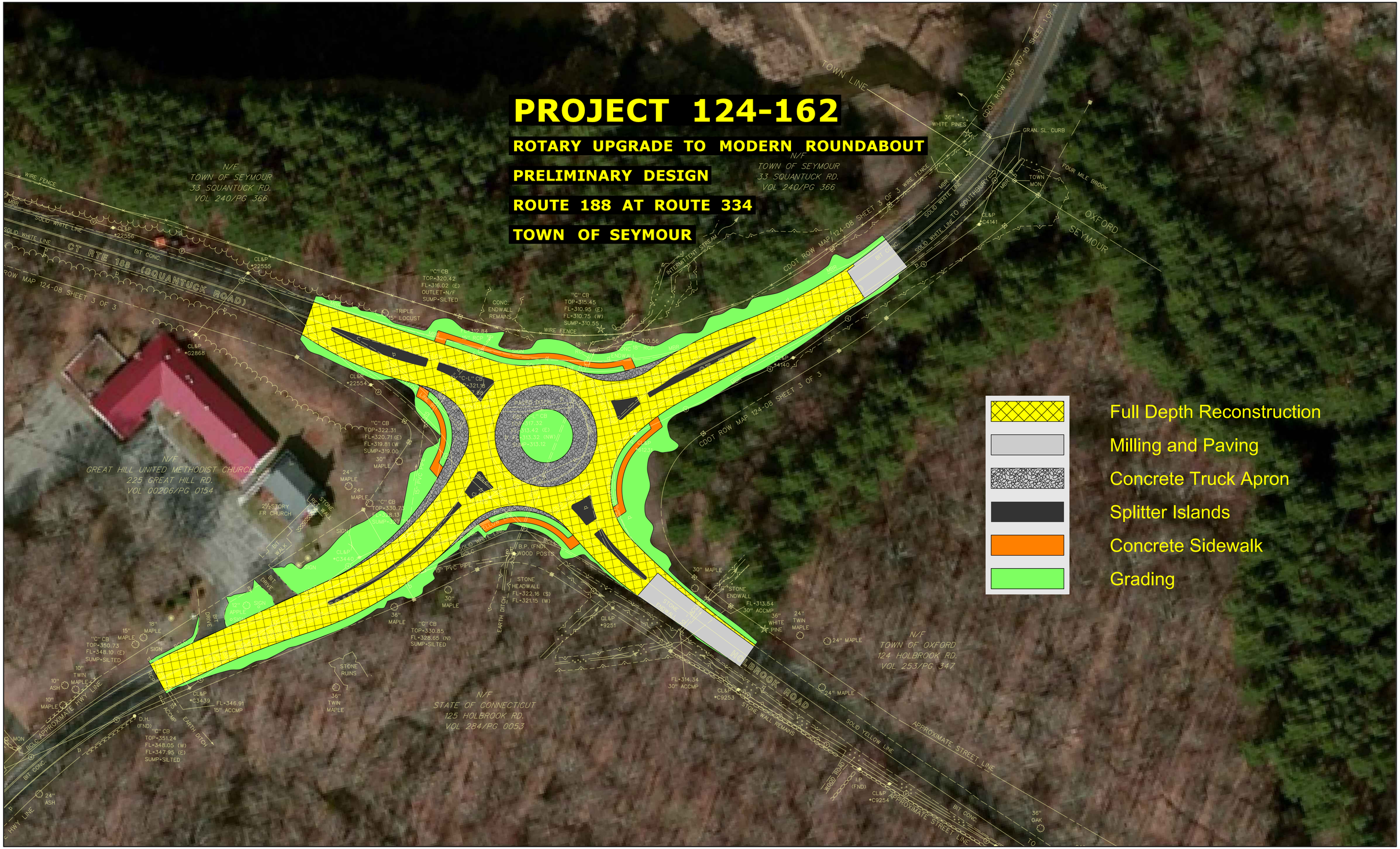
TOWN OF SEYMOUR