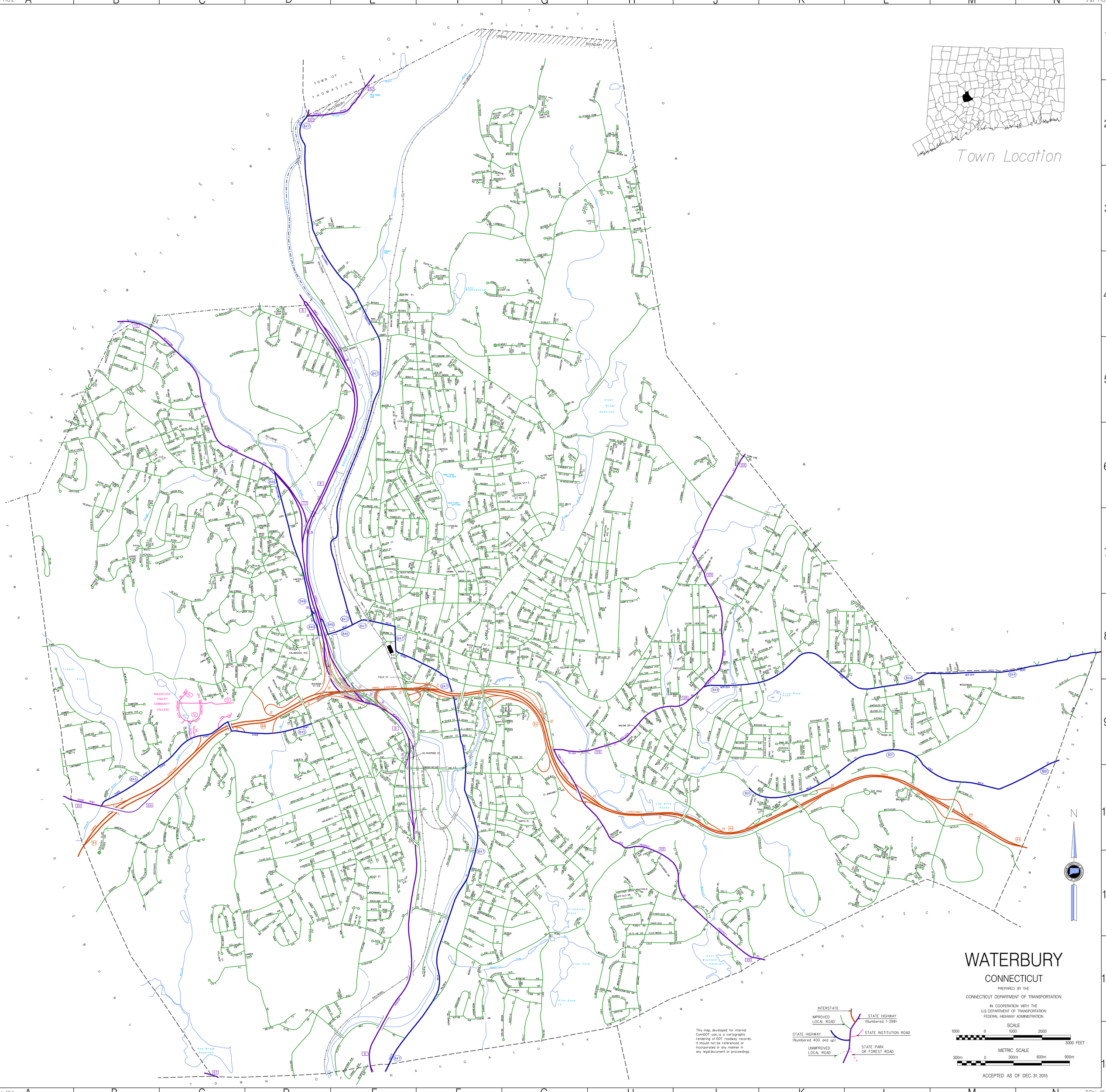
Town Location
WATERBURY
CONNECTICUT
PREPARED BY THE
CONNECTICUT DEPARTMENT OF TRANSPORTATION
IN COOPERATION WITH THE
U.S. DEPARTMENT OF TRANSPORTATION
FEDERAL HIGHWAY ADMINISTRATION
SCALE
1000 0 1000 2000
3000 FEET
METRIC SCALE
300m 0 300m 600m 900m
ACCEPTED AS OF DEC. 31, 2015
This map, developed for internal ConnDOT use, is a cartographic rendering of DOT roadway records. It should not be referenced or incorporated in any manner in any legal document or proceedings.
INTERSTATE
IMPROVED LOCAL ROAD
STATE HIGHWAY (Numbered 1-399)
STATE INSTITUTION ROAD
STATE HIGHWAY (Numbered 400 and up)
UNIMPROVED LOCAL ROAD
STATE PARK OR FOREST ROAD
N
TOWN OF THOMASTON
TOWN OF PLYMOUTH
TOWN OF WOLCOTT
TOWN OF NAUGATUCK
TOWN OF SPRINGBROOK
TOWN OF WATERTOWN
URBAN BOUNDARY
NAUGATUCK VALLEY COMMUNITY COLLEGE
Great Brass Reservoir
City Mills Pond
East Mountain Reservoir
Hills Pond
Pritchards Pond
Frost Road Pond
Upper Fulling Mark Pond
Lower Fulling Mark Pond
Map Brass Reservoir
Waterbury River
Naugatuck River
Mad River
Steele Brook
Spring Brook
Mill Brook
Hopkins Brook
Spring Brook
Mad River
Steele