Wyantenock State Forest

Parcel H - Map 7 of 8

Location: Kent, Warren

Description: Forest and forested wetlands

Access: Rt. 341 to Reed Rd. to Cunningham Rd.

Map Updated: 10/1/00
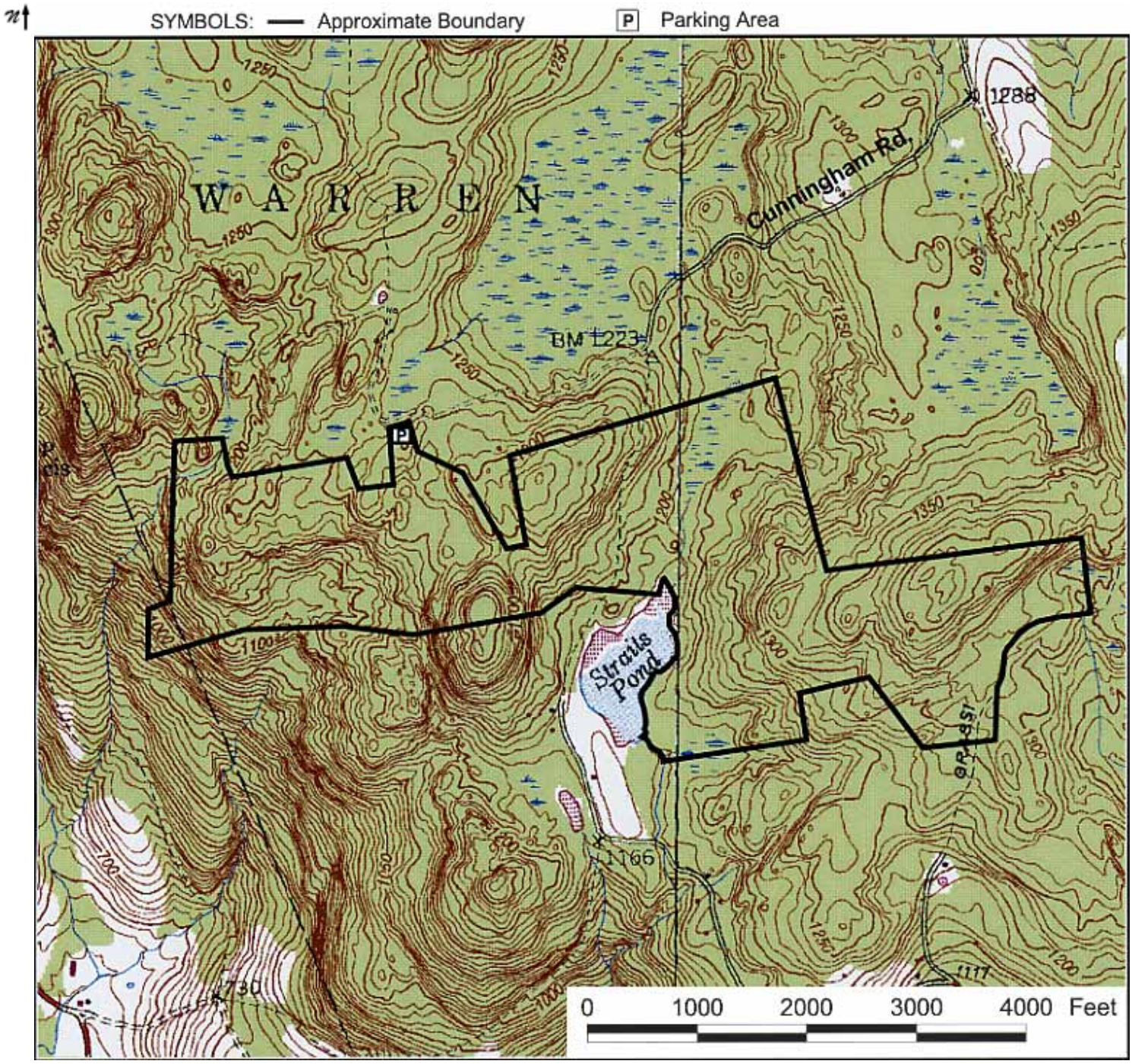
Note: This map depicts an approximation of property boundaries. Please obey all postings.