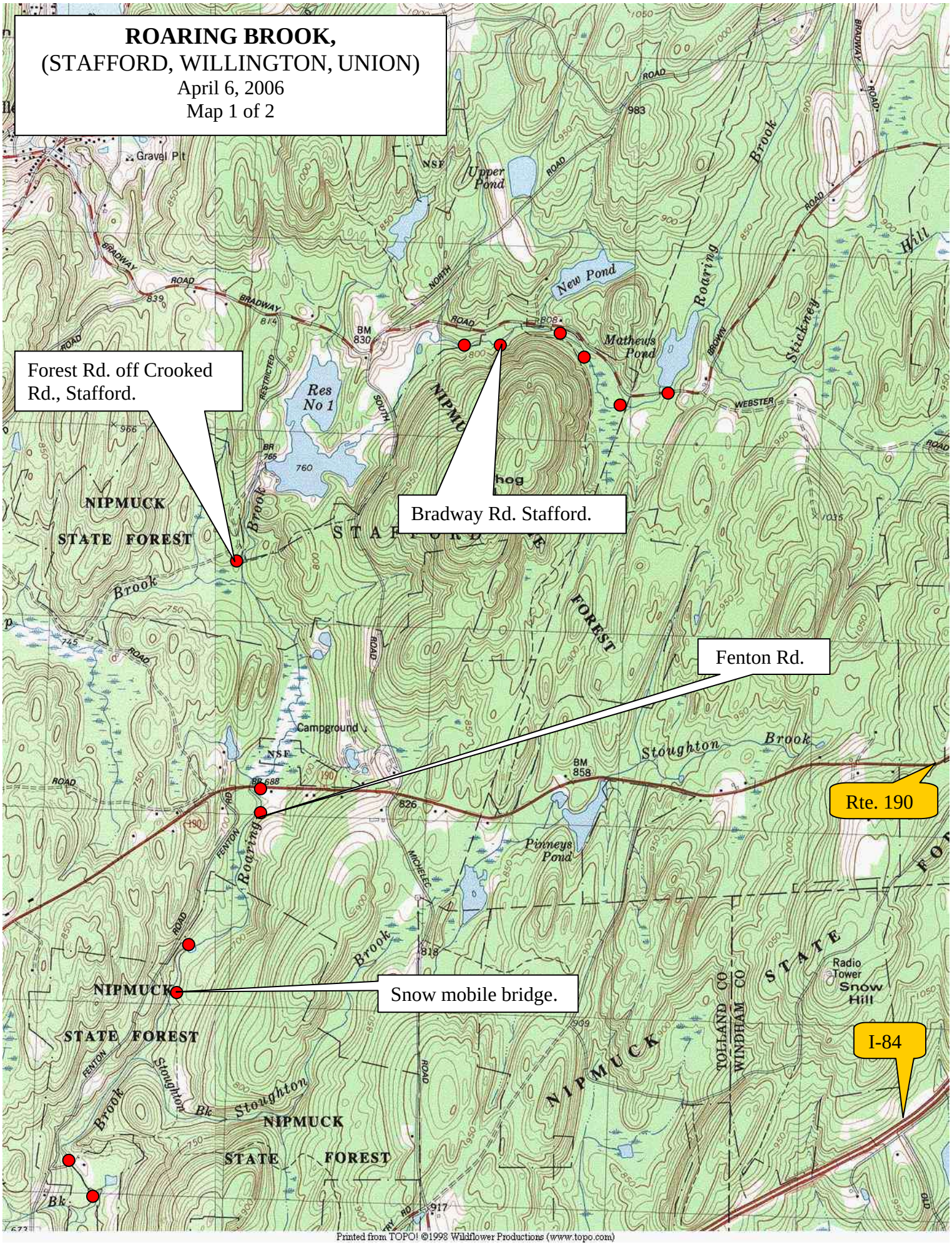
ROARING BROOK,
(STAFFORD, WILLINGTON, UNION)
April 6, 2006
Map 1 of 2
Forest Rd. off Crooked Rd., Stafford.
Bradway Rd. Stafford.
Fenton Rd.
Rte. 190
Snow mobile bridge.
I-84
Upper Pond
New Pond
Matheus Pond
Res No 1
Pinneys Pond
Roaring Brook
Stickney Hill
Stoughton Brook
NIPMUCK STATE FOREST
Campground
Snow Hill
Radio Tower
TOLLAND CO
WINDHAM CO
Gravel Pit
Printed from TOPO! ©1998 Wildflower Productions (www.topo.com)

ROARING BROOK,
(STAFFORD, WILLINGTON, UNION)
February 22, 2009
Map 2 of 2

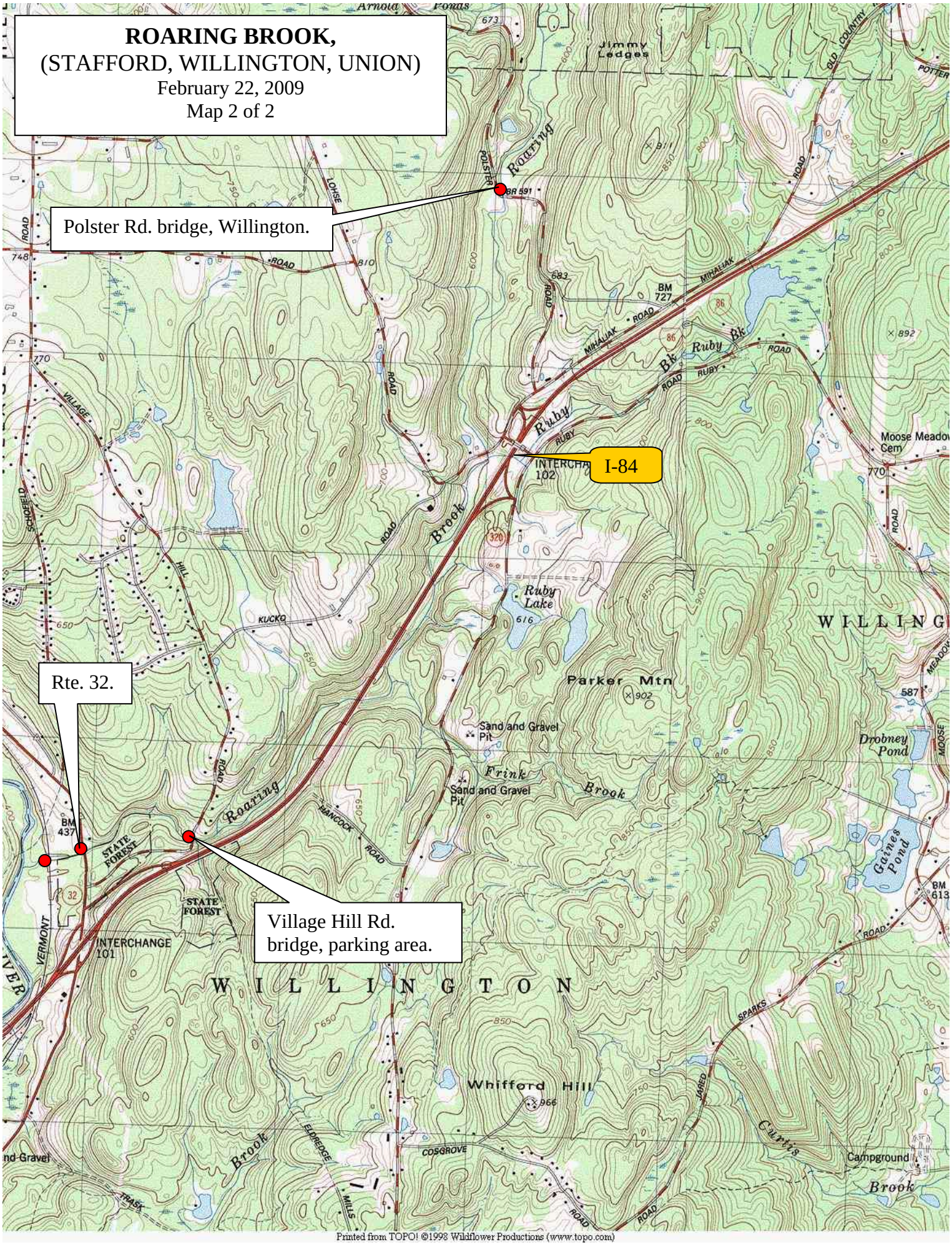

Printed from TOPO! ©1998 Wildflower Productions (www.topo.com)