Sky's the Limit - Enter into the Park from Mt. Carmel Avenue. Park in the Parking Area and take the Tower Trail on the right after the Parking Area to the Tower/High Peak.

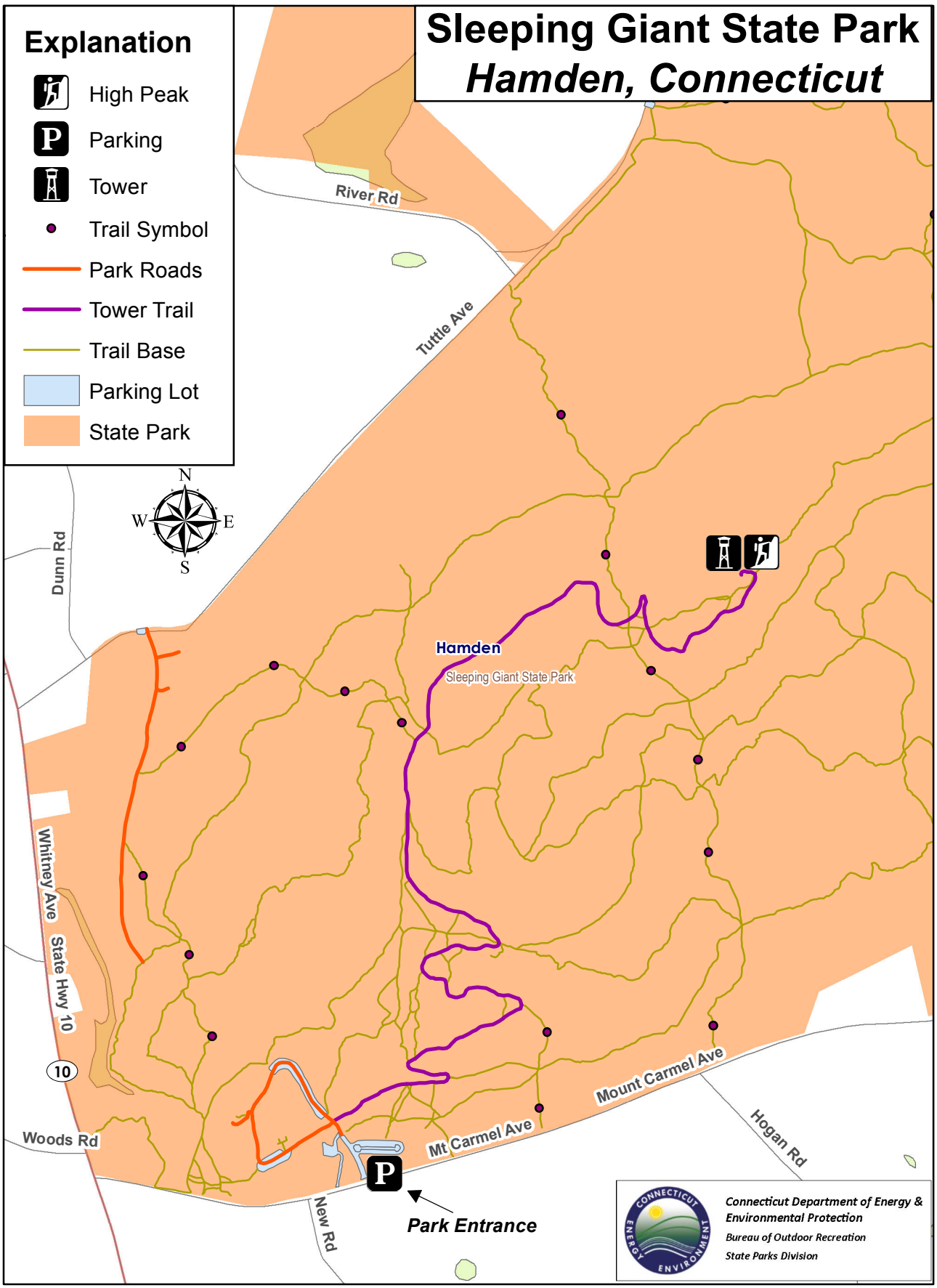

Map Date - 10/15/2014