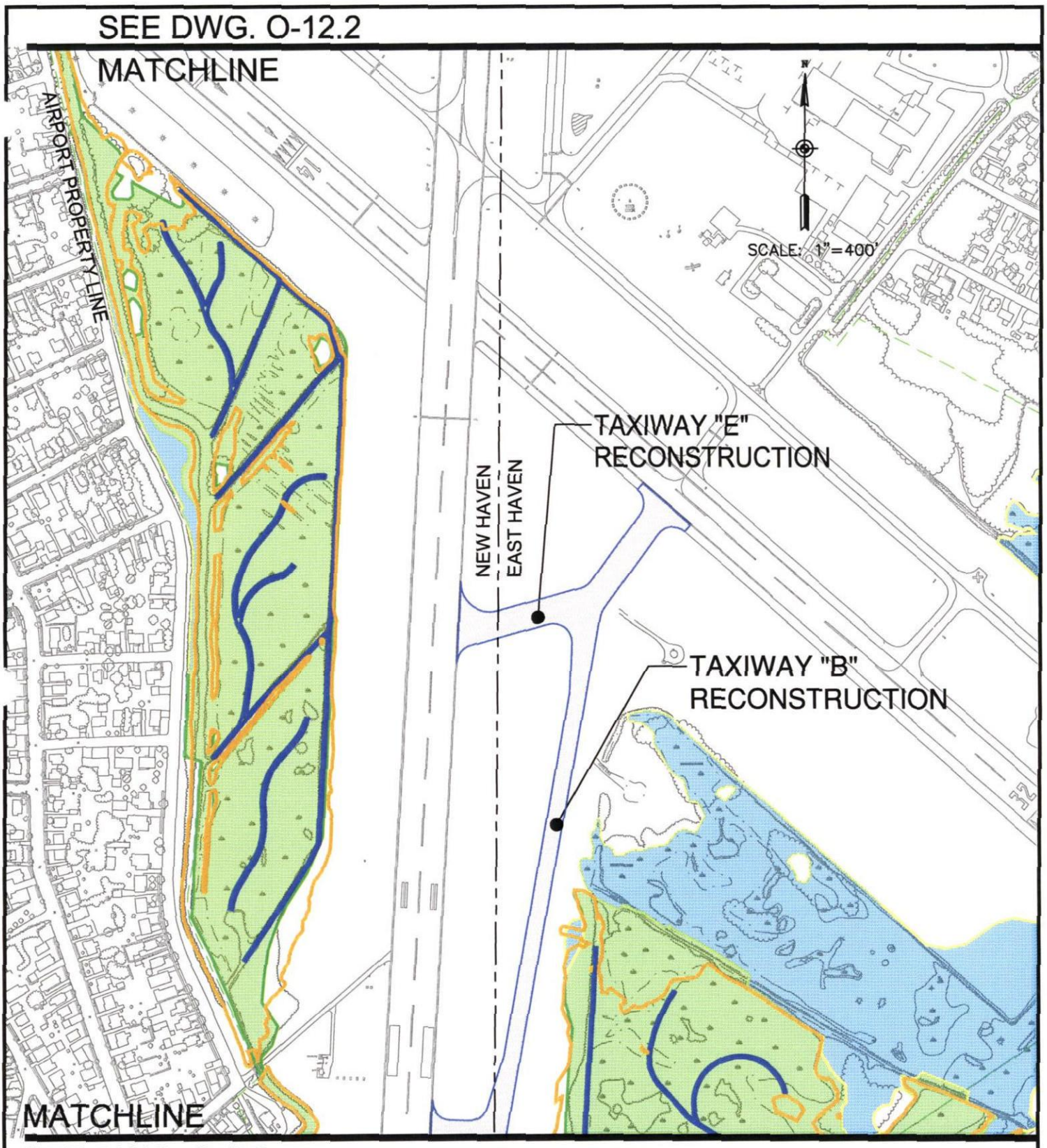

Application by: TWEED-NEW HAVEN AIRPORT AUTHORITY	PROPOSED TAXIWAY 'B' EXTENSION	RUNWAY SAFETY AREA AND TAXIWAY IMPROVEMENTS PROGRAM TWEED-NEW HAVEN AIRPORT
Waterbody: TUTTLE BROOK MORRIS CREEK City: NEW HAVEN, CT. County: NEW HAVEN Date: November, 2005		HTA Consulting Engineers (603) 669-5555
		DRAWING NO. O–9.2

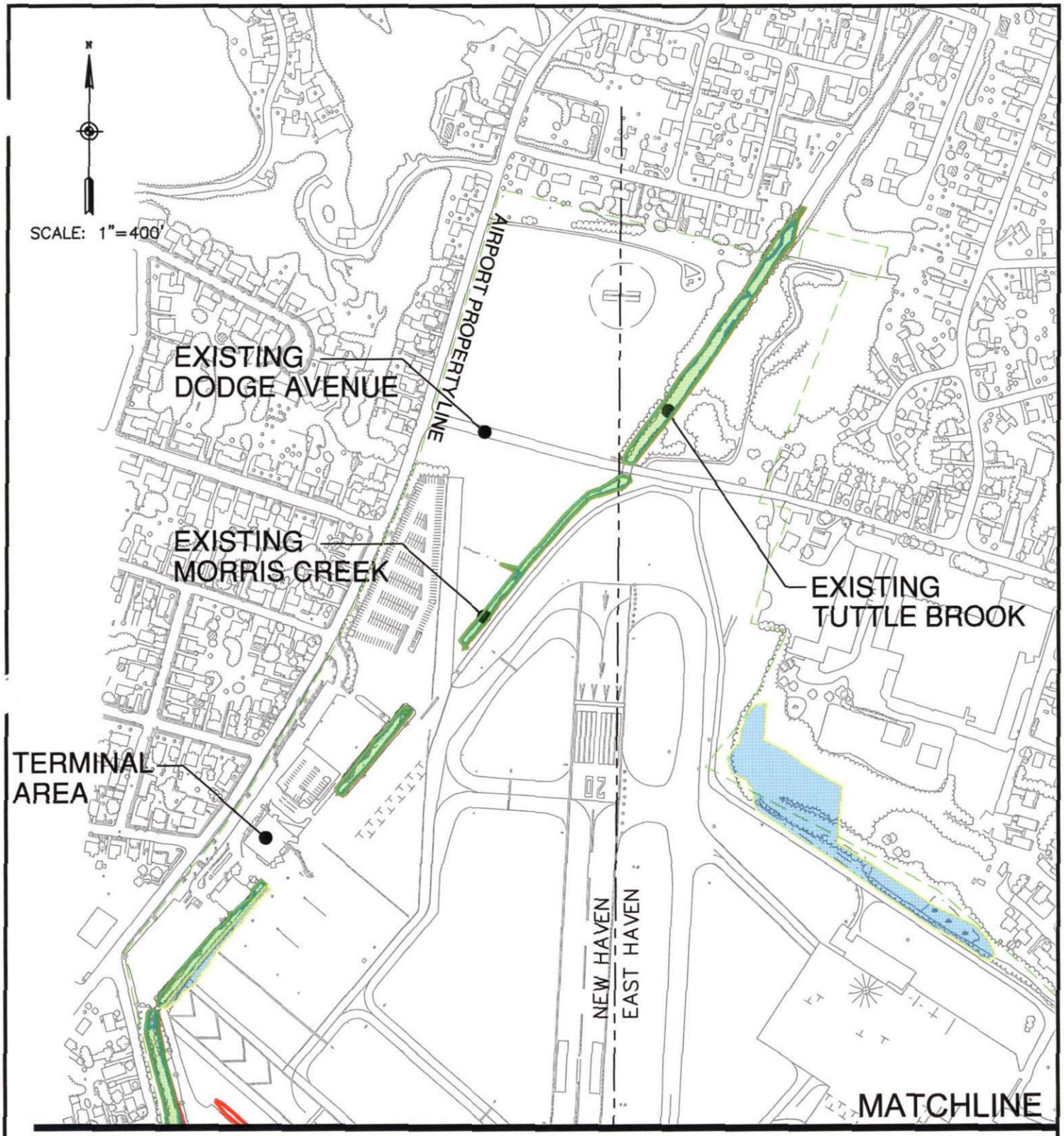

SEE DWG O-7.2

Application by: TWEED-NEW HAVEN AIRPORT AUTHORITY	EXISTING RUNWAY 20 SAFETY AREA	RUNWAY SAFETY AREA AND TAXIWAY IMPROVEMENTS PROGRAM TWEED-NEW HAVEN AIRPORT
Waterbody: TUTTLE BROOK MORRIS CREEK City: NEW HAVEN, CT. County: NEW HAVEN Date: November, 2005		HTA Consulting Engineers (603) 669-5555
		DRAWING NO. O–10.2

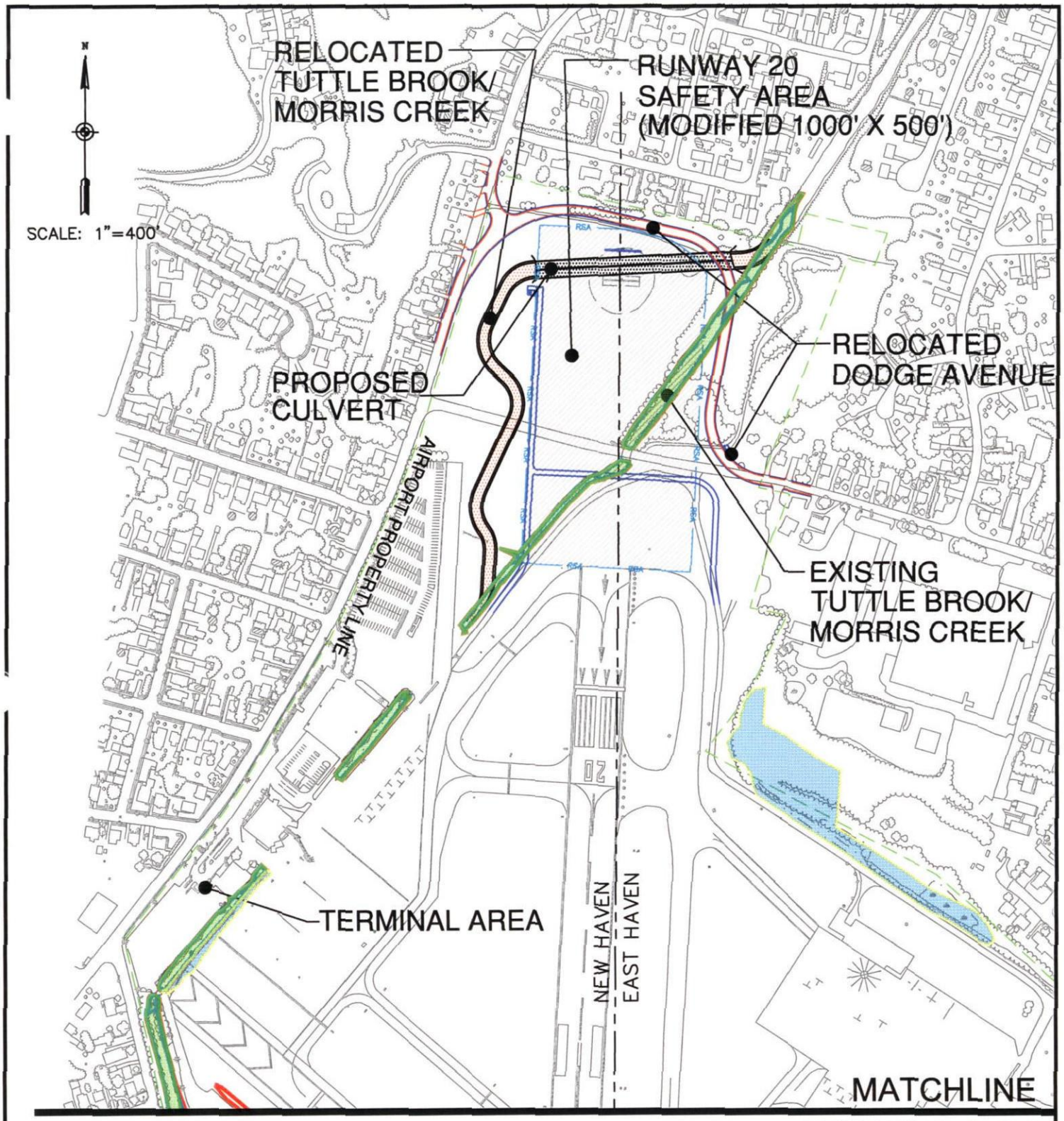

SEE DWG O-8.2

Application by: TWEED-NEW HAVEN AIRPORT AUTHORITY	IMPACTS RUNWAY 20 SAFETY AREA	RUNWAY SAFETY AREA AND TAXIWAY IMPROVEMENTS PROGRAM TWEED-NEW HAVEN AIRPORT
Waterbody: TUTTLE BROOK MORRIS CREEK City: NEW HAVEN, CT. County: NEW HAVEN Date: November, 2005		HTA Consulting Engineers (603) 669-5555
		DRAWING NO. O–11.2

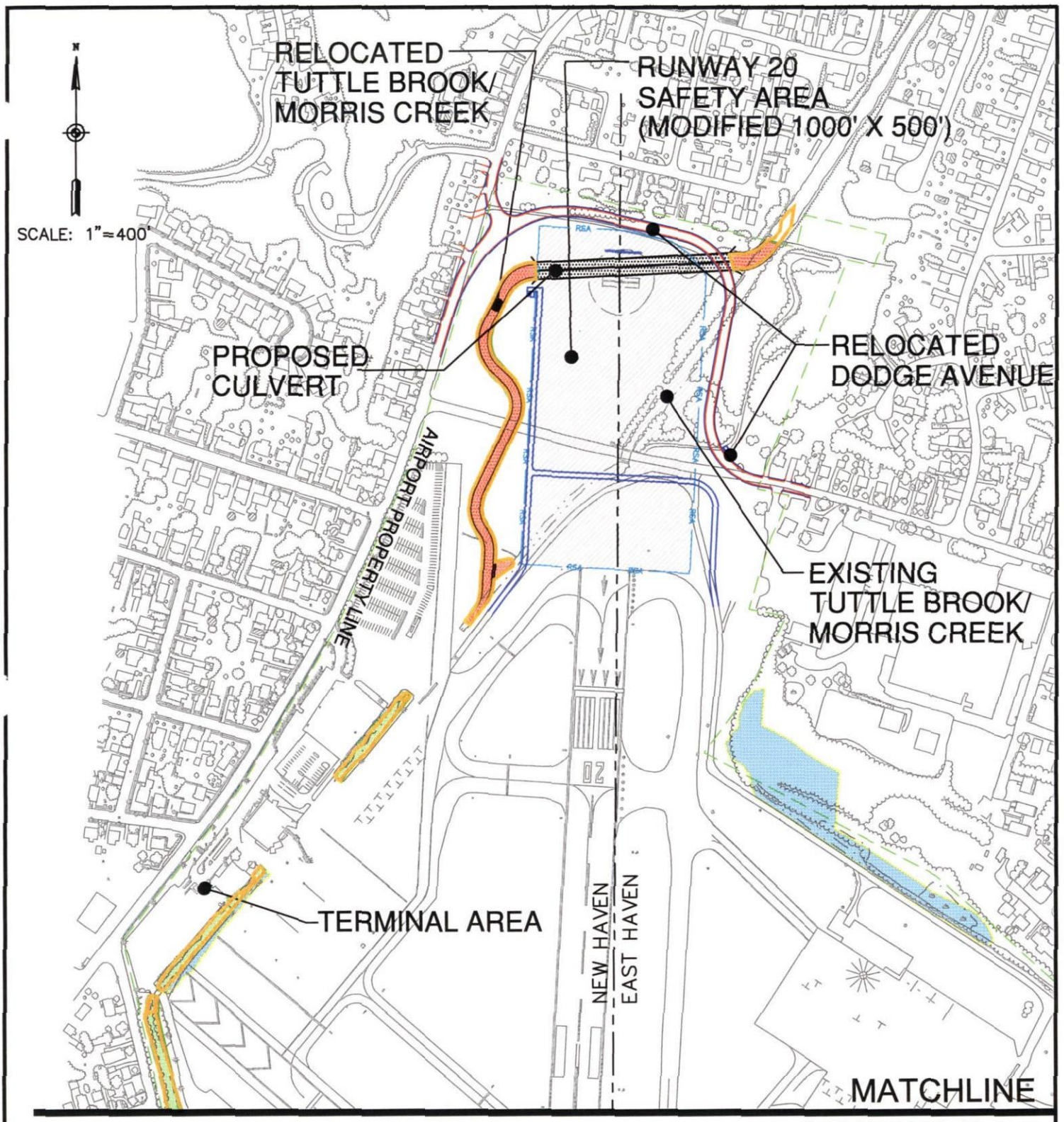

SEE DWG O-9.2

Application by: TWEED-NEW HAVEN AIRPORT AUTHORITY	PROPOSED RUNWAY 20 SAFETY AREA	RUNWAY SAFETY AREA AND TAXIWAY IMPROVEMENTS PROGRAM TWEED-NEW HAVEN AIRPORT
Waterbody: TUTTLE BROOK MORRIS CREEK City: NEW HAVEN, CT. County: NEW HAVEN Date: November, 2005		HTA Consulting Engineers (603) 669-5555 — DRAWING NO. O–12.2

Runway 2 RSA

TWEED
NEW HAVEN
AIRPORT

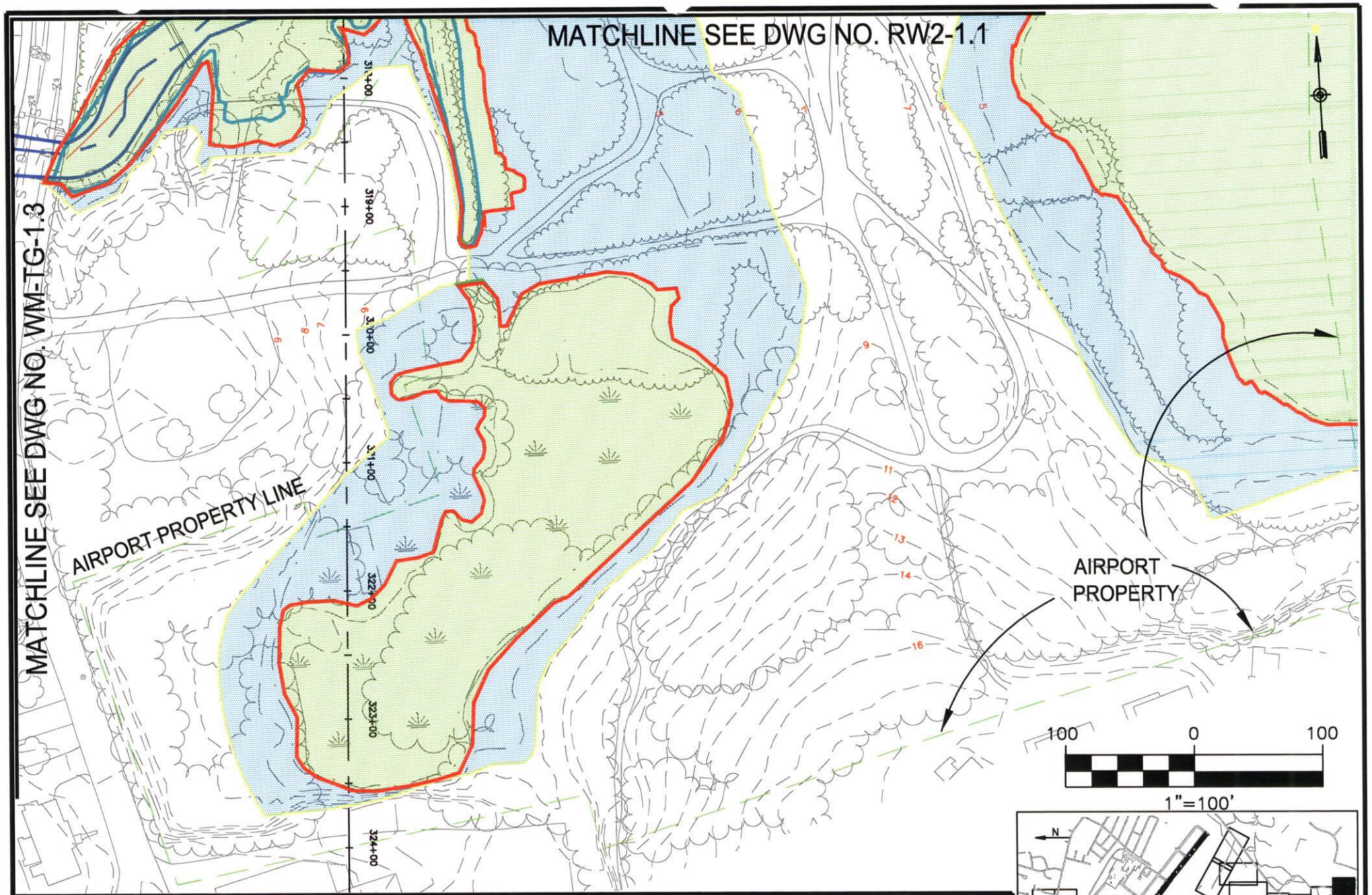

Waterbody:	TUTTLE BROOK MORRIS CREEK	EXISTING RUNWAY 2 SAFETY AREA	HTA Consulting Engineers (603) 669-5555	DRAWING NO. RW2-001.2
City:	NEW HAVEN, CT.			
County:	NEW HAVEN			
Date:	January, 2006			

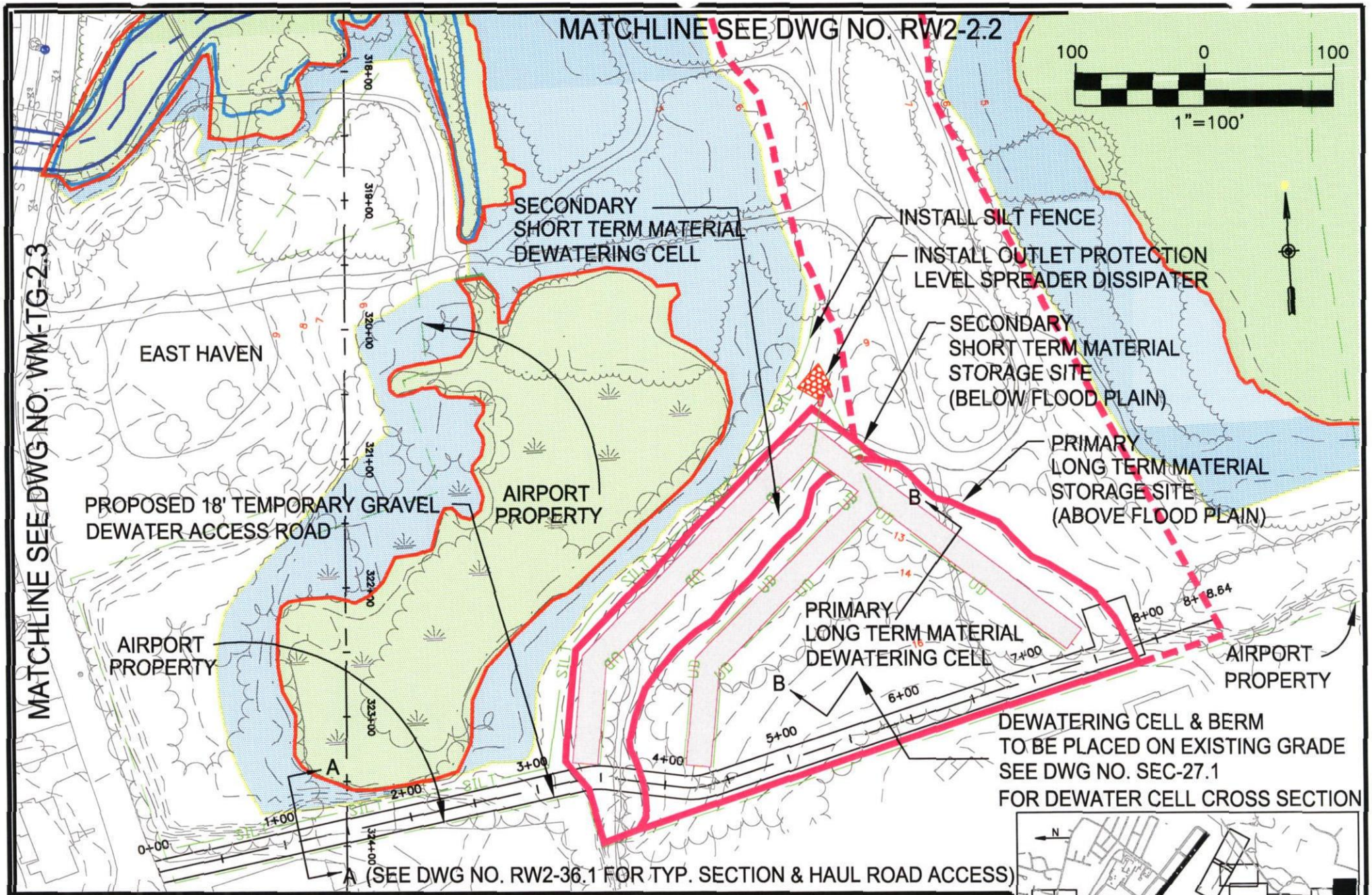

Waterbody:	TUTTLE BROOK MORRIS CREEK	IMPACTS RUNWAY 2 SAFETY AREA	HTA Consulting Engineers (603) 669-5555	DRAWING NO. RW2-002.2
City:	NEW HAVEN, CT.			
County:	NEW HAVEN			
Date:	January, 2006			

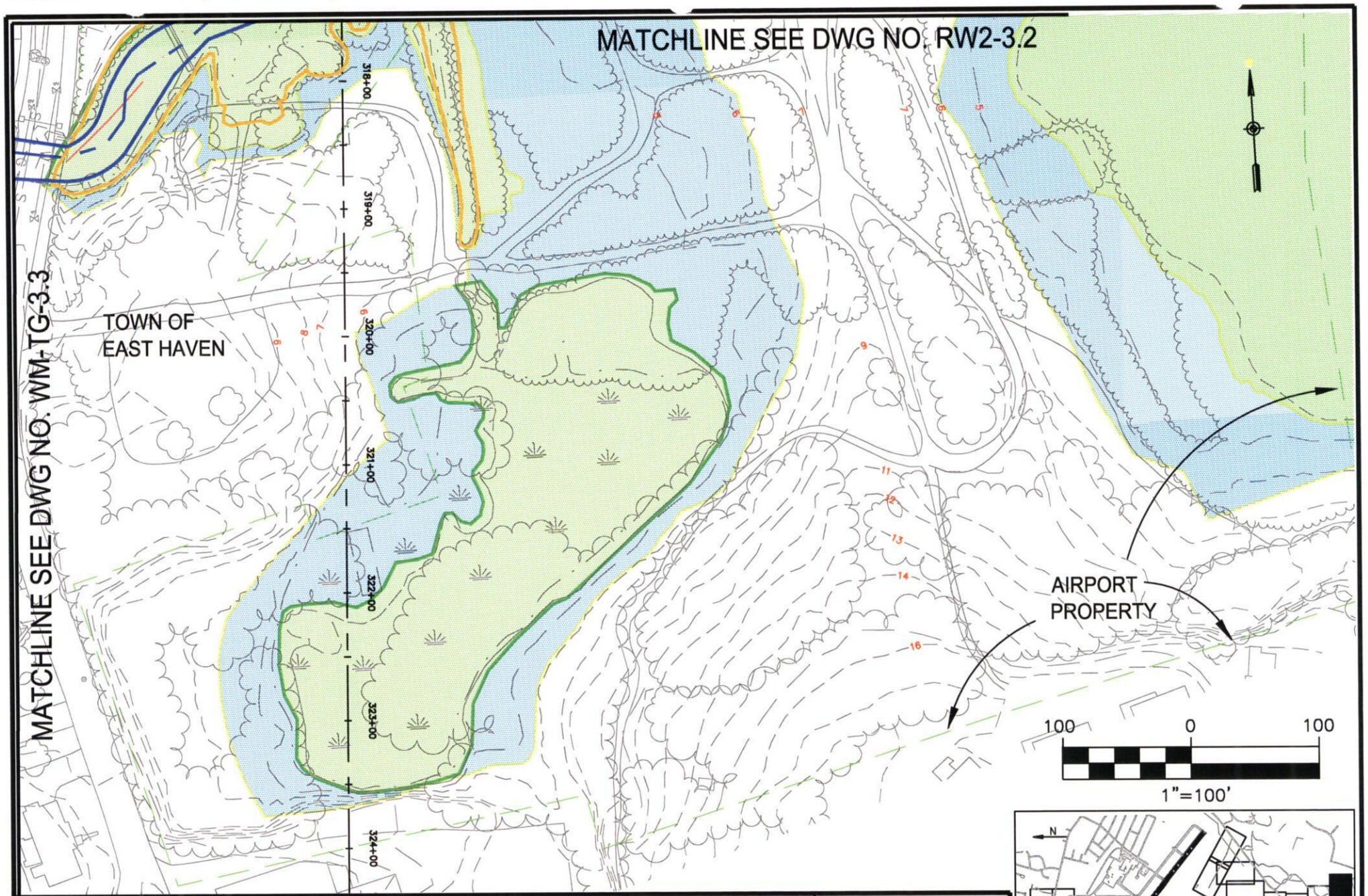

Waterbody:	TUTTLE BROOK MORRIS CREEK	PROPOSED RUNWAY 2 SAFETY AREA	HTA Consulting Engineers (603) 669-5555	DRAWING NO. RW2-003.2
City:	NEW HAVEN, CT.			
County:	NEW HAVEN			
Date:	January, 2006			

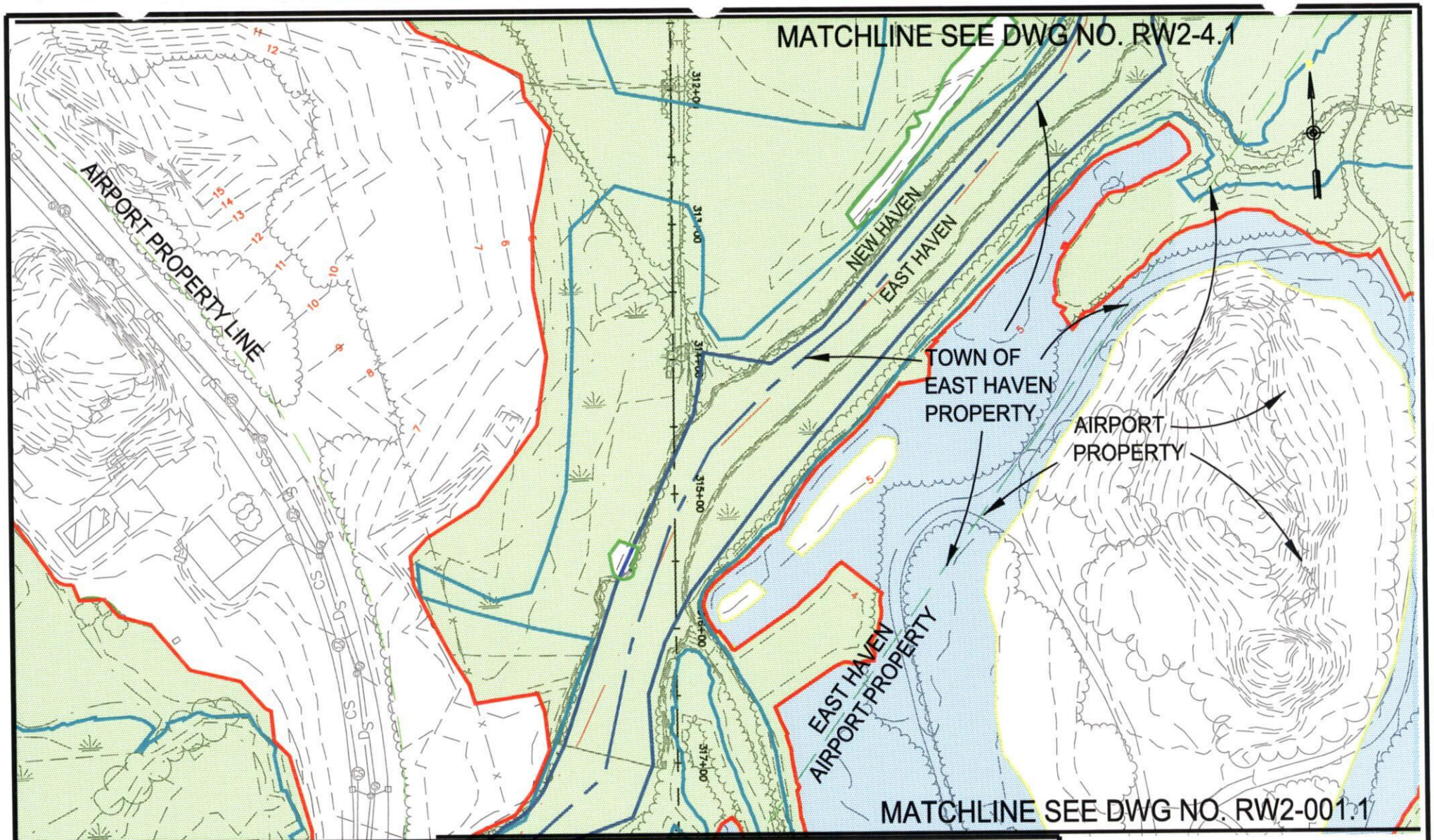

Application by:
TWEED–NEW HAVEN AIRPORT AUTHORITY

Waterbody: TUTTLE BROOK
MORRIS CREEK
City: NEW HAVEN, CT.
County: NEW HAVEN
Date: November, 2005

EXISTING RUNWAY 2 SAFETY AREA

100 0 100
1"=100'

RUNWAY SAFETY AREA AND
TAXIWAY IMPROVEMENTS PROGRAM
TWEED–NEW HAVEN AIRPORT

HTA
Consulting Engineers
(603) 669–5555

DRAWING NO.
RW2–1.1

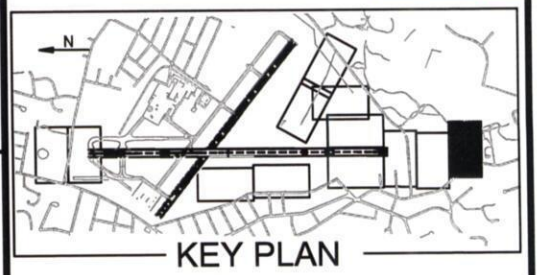

KEY PLAN