Open Report

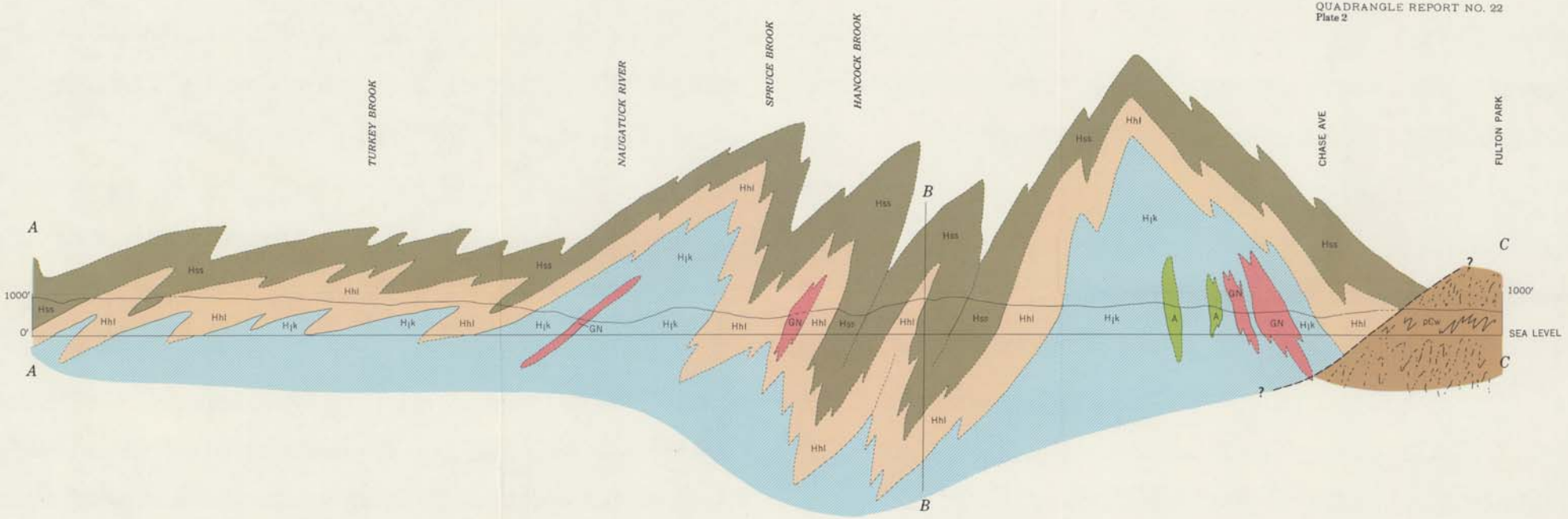

WATERBURY QUADRANGLE CROSS SECTION

Robert M. Gates, and Charles W. Martin 1962-64

"Cross section showing schematic interpretation above surface and below sea level. Vertical scale highly exaggerated above and below line of section for clarity."