WOOD RIVER,
(STERLING, VOLUNTOWN)
Stocked annually with 300 fish
Updated January 23, 2012

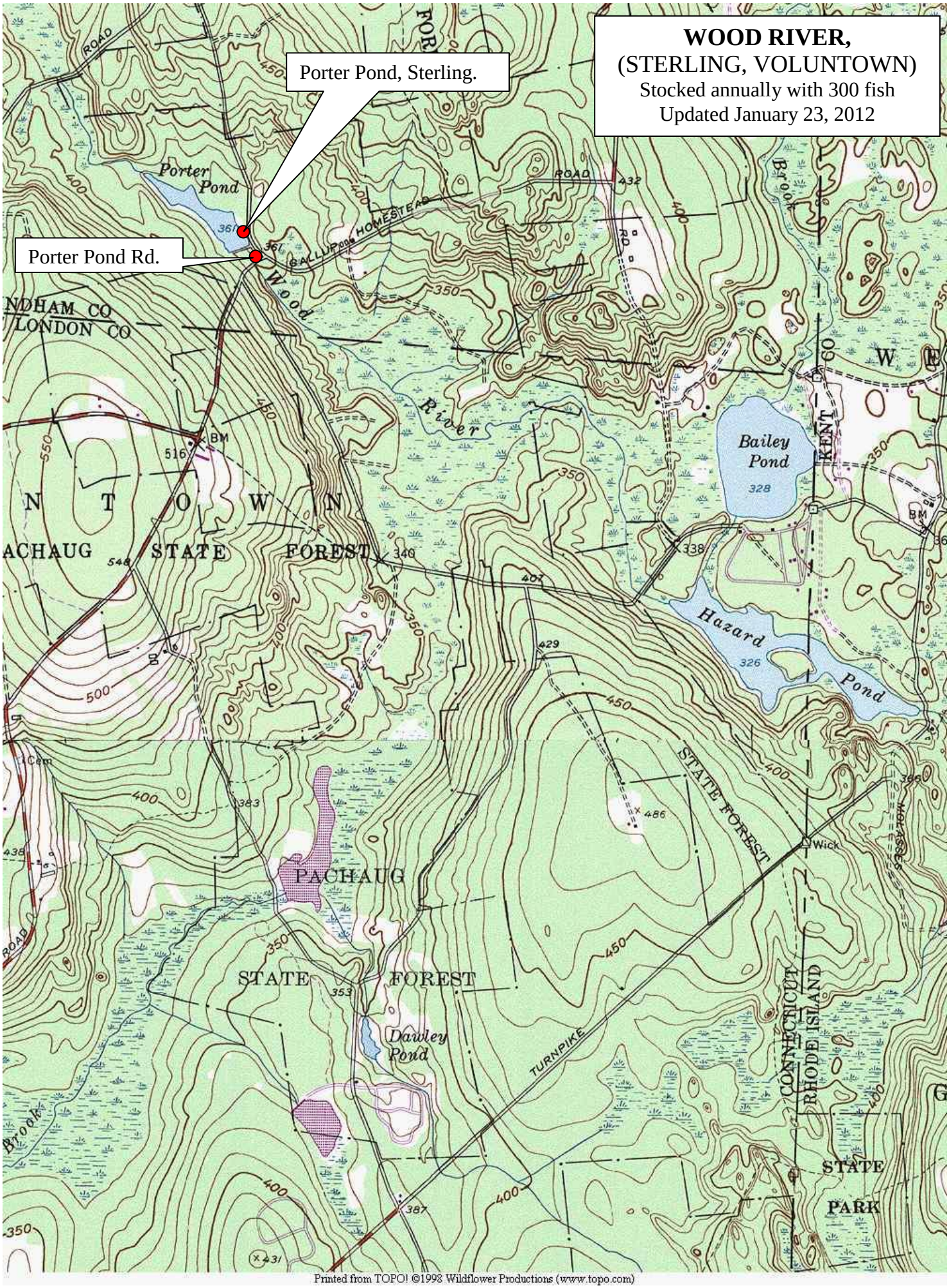

Printed from TOPO! ©1998 Wildflower Productions (www.topo.com)