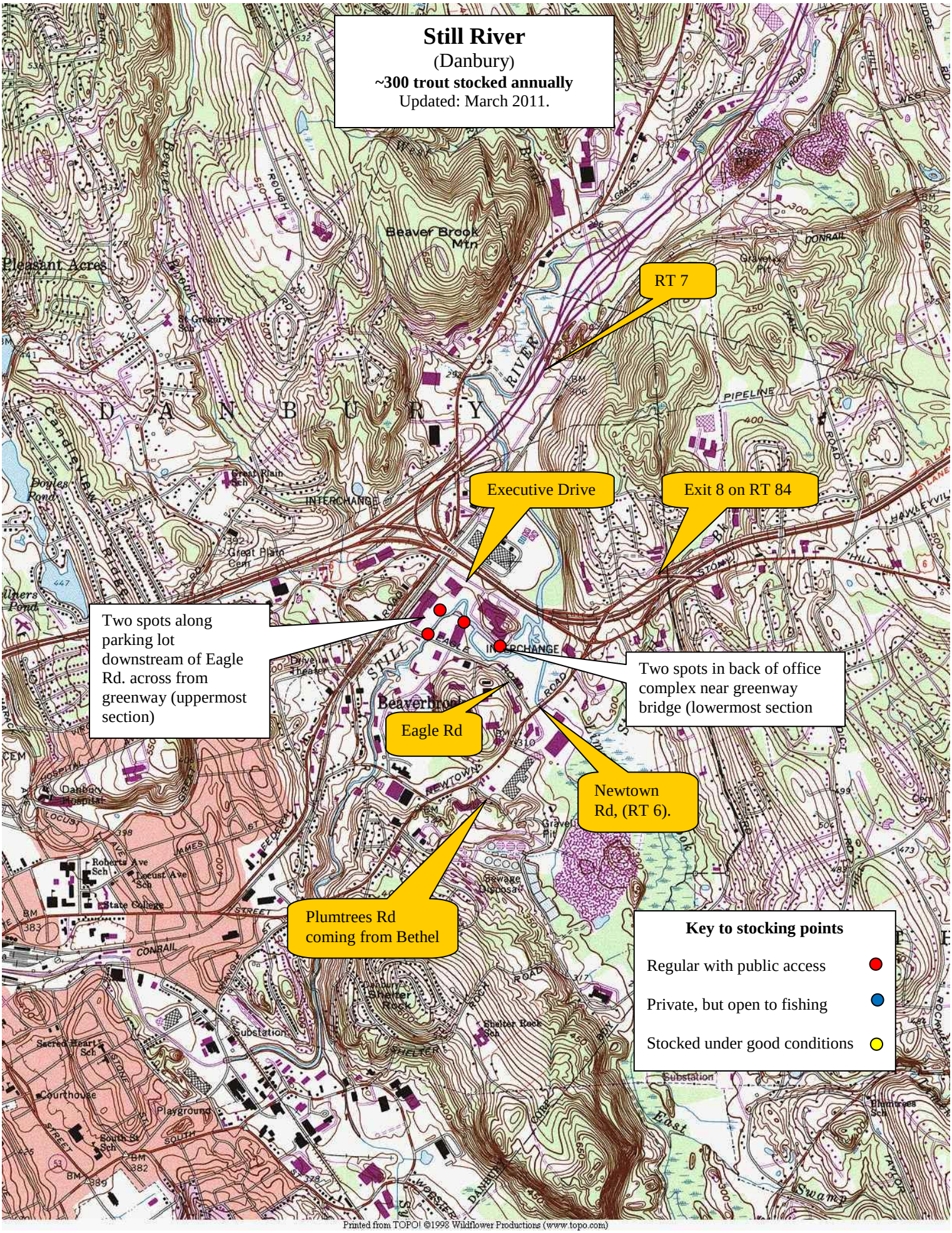
Still River
(Danbury)
~300 trout stocked annually
Updated: March 2011.
RT 7
Executive Drive
Exit 8 on RT 84
Two spots along parking lot downstream of Eagle Rd. across from greenway (uppermost section)
Two spots in back of office complex near greenway bridge (lowermost section
Eagle Rd
Newtown Rd, (RT 6).
Plumtrees Rd coming from Bethel
Key to stocking points
Regular with public access
Private, but open to fishing
Stocked under good conditions
Printed from TOPO! ©1998 Wildflower Productions (www.topo.com)