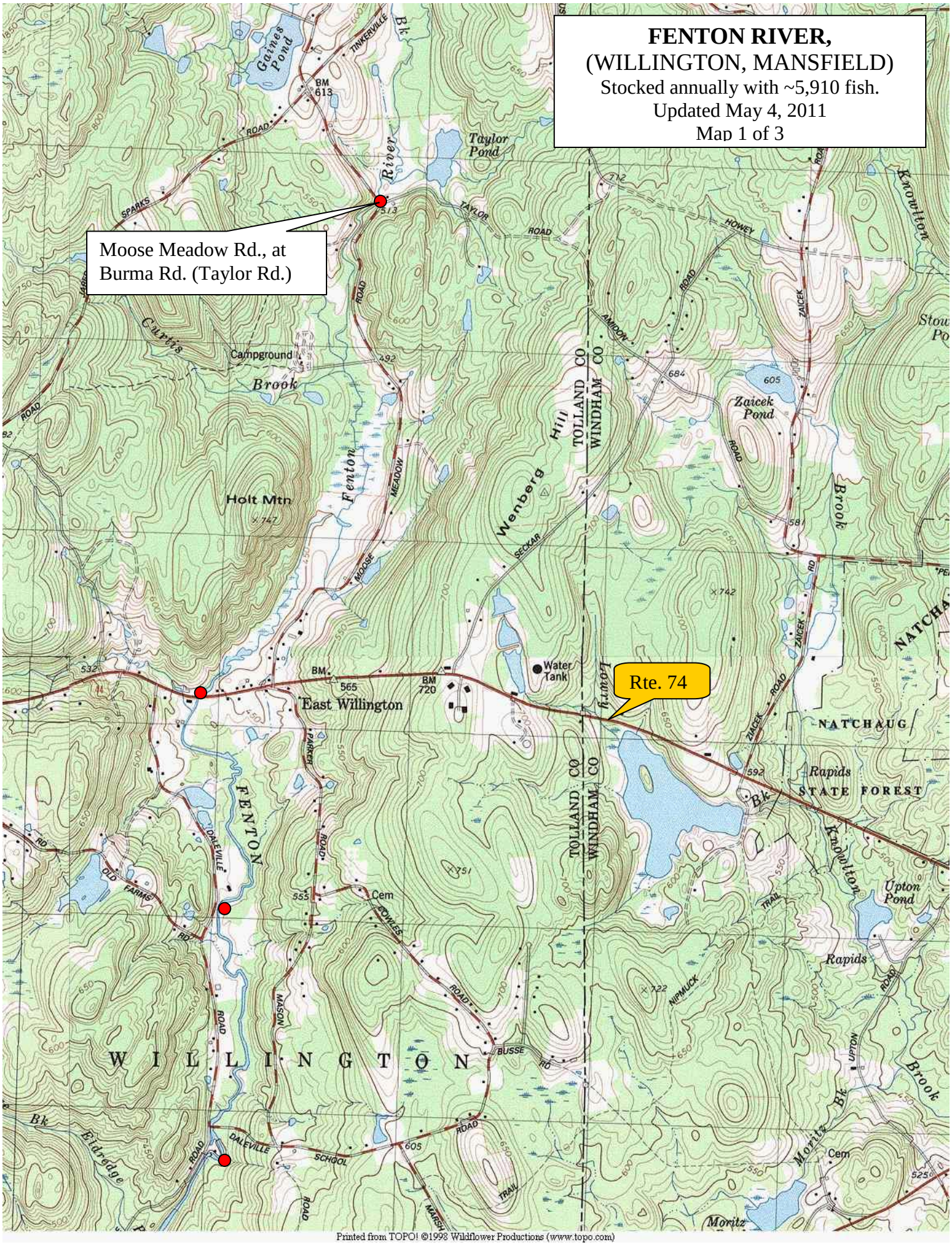
FENTON RIVER,
(WILLINGTON, MANSFIELD)
Stocked annually with ~5,910 fish.
Updated May 4, 2011
Map 1 of 3
Moose Meadow Rd., at
Burma Rd. (Taylor Rd.)
Rte. 74
Taylor Pond
Gaines Pond
Curtis Brook
Campground
Holt Mtn
Fenton River
Wenberg Hill
Zaicek Pond
Knowlton Brook
Water Tank
East Willington
FENTON
NATCHAUG
STATE FOREST
Rapids
Upton Pond
Cem
WILLINGTON
TOLLAND CO
WINDHAM CO
Eldredge
Moritz Bk
Printed from TOPO! ©1998 Wildflower Productions (www.topo.com)

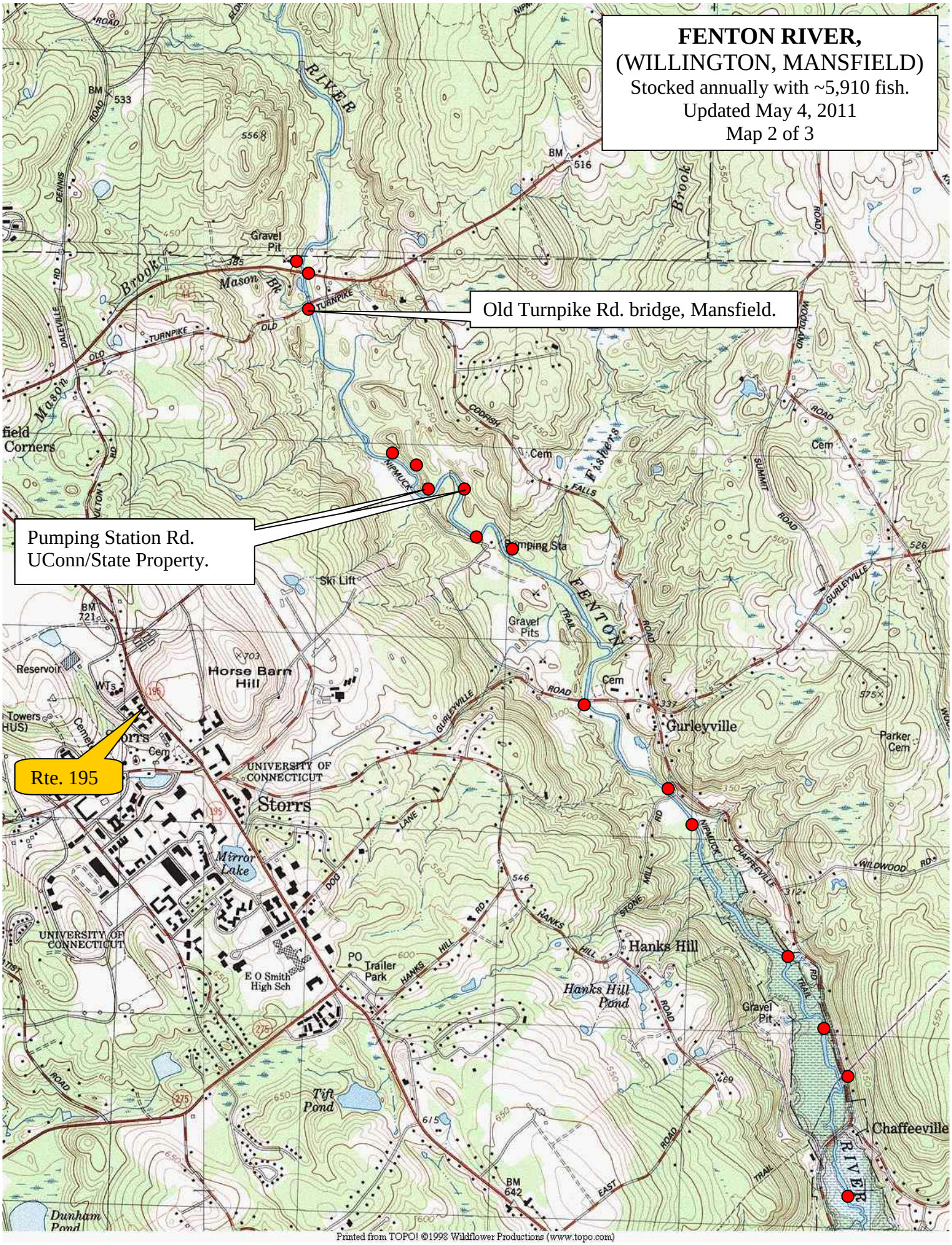
FENTON RIVER,
(WILLINGTON, MANSFIELD)
Stocked annually with ~5,910 fish.
Updated May 4, 2011
Map 2 of 3
Old Turnpike Rd. bridge, Mansfield.
Pumping Station Rd.
UConn/State Property.
Rte. 195
Gravel Pit
Mason Bk
Mason Brook
Fishers Brook
Pumping Sta
Ski Lift
Gravel Pits
Horse Barn Hill
Reservoir
Gurleyville
Parker Cem
UNIVERSITY OF CONNECTICUT
Storrs
Mirror Lake
E O Smith High Sch
Trailer Park
Hanks Hill
Hanks Hill Pond
Gravel Pit
Tift Pond
Chaffeeville
Dunham Pond
Printed from TOPO! ©1998 Wildflower Productions (www.topo.com)

FENTON RIVER,
(WILLINGTON, MANSFIELD)
Stocked annually with ~5,910 fish.
Updated May 4, 2011
Map 3 of 3
Upper foot bridge,
Rte. 89
Dirt road across from Holiday Hill Camp, lower footbridge.
Rte. 195
MANSFIELD STATE PARK
Mansfield Center
Wolf Rock
Chestnut Hill
Conantville
Echo Lake
Willimantic Reservoir
WINDHAM
WINDHAM AIRPORT
Mansfield Hollow
Buchanan Center (Library)
Schoolhouse Brook Park
Bicentennial Pond
Mansfield Middle Sch
Hillside Cem
Barrows Cem
Old Mansfield Cem
New Mansfield Cem
Southeast Sch
Filtration Plant
Pumping Sta
Trailer Park
Gravel Pits
Spillway Elev 257
Printed from TOPO! ©1998 Wildflower Productions (www.topo.com)