Total Caseload Points and Children-in-Placement (CIP) Distributions December, 2013 to November, 2014

Statewide

State | Region 1 | Region 2 | Region 3 | Region 4 | Region 5 | Region 6

CIP DASHBOARD			% of Total Children-In-Placement (CIP)					# in Congregate Care Subgroups				# and % of Children Entering Placement During Month					
			Family Foster Care						Age Group				Kinship Care				
Observation Date	Total Caseload Points	Total CIP	Foster Care	Relative Care	Special Study	Independent Living	Congregate Care	Out of State	>=13	7-12	<6	Entries During Month	Relative Care	Special Study	Foster Care	Congregate Care	Independent Living
12/01/2013	13,728	3,914	43.3 %	26.0 %	5.9 %	3.4 %	21.4 %	32	780	53	6	169	31.4 %	3.0 %	42.0 %	23.7 %	0.0 %
01/01/2014	13,714	3,921	43.2 %	26.7 %	5.8 %	3.4 %	21.0 %	33	765	52	7	178	28.1 %	9.6 %	37.6 %	24.7 %	0.0 %
02/01/2014	13,932	3,965	43.4 %	26.5 %	6.0 %	3.2 %	20.9 %	30	768	55	5	163	32.5 %	6.7 %	31.9 %	28.8 %	0.0 %
03/01/2014	14,309	3,983	43.3 %	26.8 %	6.1 %	3.0 %	20.8 %	27	759	58	10	208	26.4 %	4.8 %	44.2 %	24.0 %	0.5 %
04/01/2014	14,730	4,083	43.9 %	26.7 %	6.1 %	3.1 %	20.2 %	27	766	52	7	174	26.4 %	2.3 %	49.4 %	21.8 %	0.0 %
05/01/2014	14,850	4,116	43.8 %	26.9 %	6.2 %	2.8 %	20.2 %	26	780	45	6	142	35.2 %	3.5 %	41.5 %	19.0 %	0.7 %
06/01/2014	15,023	4,129	43.6 %	27.4 %	6.2 %	2.9 %	19.9 %	26	773	44	3	163	39.9 %	4.9 %	35.6 %	19.0 %	0.6 %
07/01/2014	14,730	4,096	43.6 %	28.5 %	6.1 %	3.1 %	18.8 %	21	719	45	6	189	32.3 %	3.7 %	45.5 %	18.0 %	0.5 %
08/01/2014	14,117	4,104	44.4 %	28.8 %	5.8 %	2.8 %	18.2 %	19	699	42	4	172	25.0 %	8.1 %	50.0 %	16.9 %	0.0 %
09/01/2014	13,800	4,032	45.3 %	29.3 %	5.8 %	2.9 %	16.7 %	17	634	37	4	171	34.5 %	9.4 %	44.4 %	11.7 %	0.0 %
10/01/2014	14,279	4,011	45.4 %	29.5 %	5.9 %	2.7 %	16.4 %	15	620	34	5	160	35.0 %	13.1 %	38.1 %	13.8 %	0.0 %
11/01/2014	14,436	4,016	45.3 %	29.7 %	6.2 %	2.8 %	16.1 %	14	611	30	4	104	28.8 %	4.8 %	46.2 %	20.2 %	0.0 %

Total DCF Caseload and Number of Children in Placement (CIP)

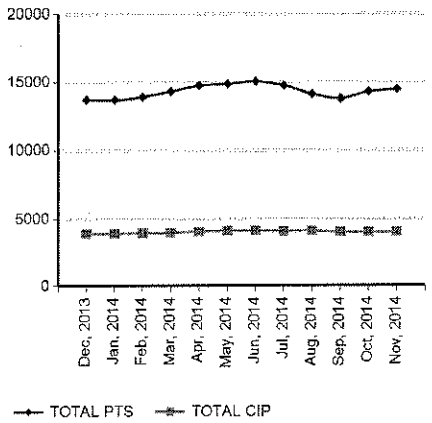

Children in Placement (CIP) by Placement Type)

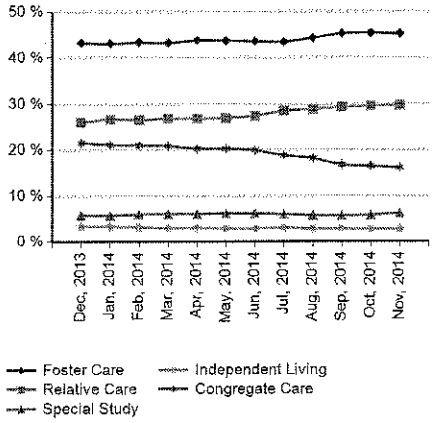

Number of Children in Cong Care: by Age Group and Out-of-State

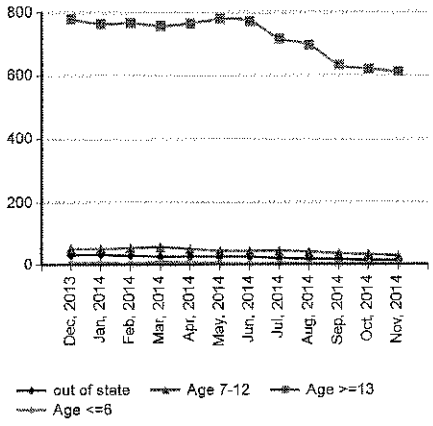
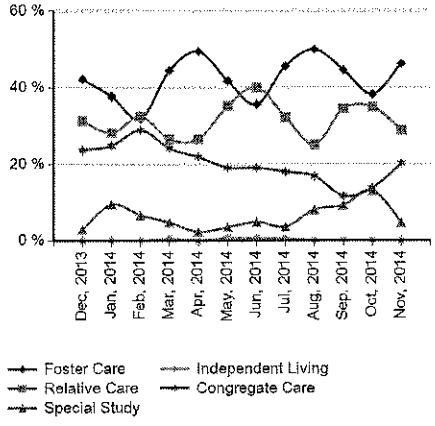
Children Entering Care by Intial Placement Type