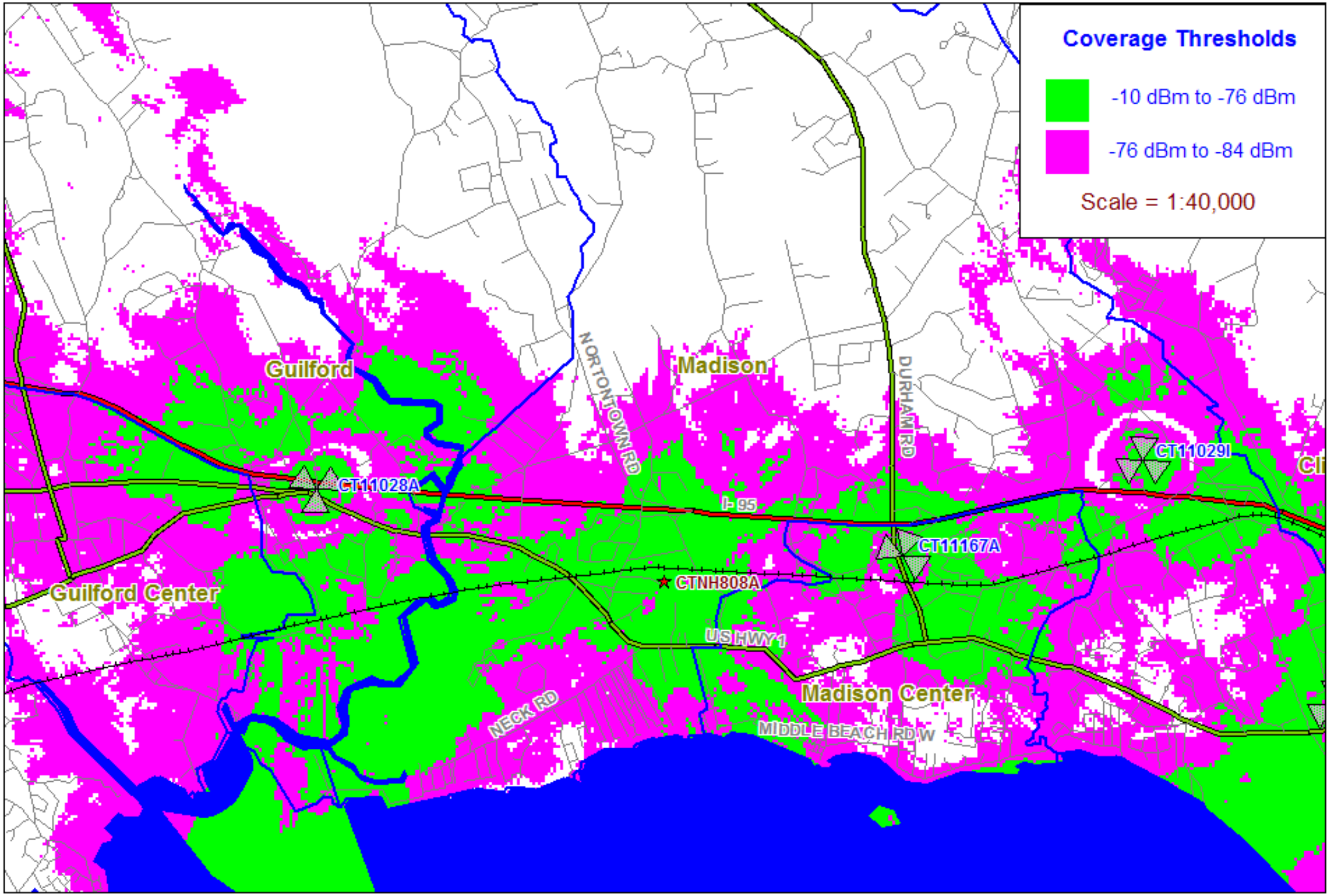

N

-T-Mobile--

Existing T-Mobile On Air Coverage
With CTNH808A @ 100' AGL

0 0.5 1
miles