Existing Verizon RF Coverage and RF Coverage With Proposed Facility Goshen Connecticut and Surrounding Area

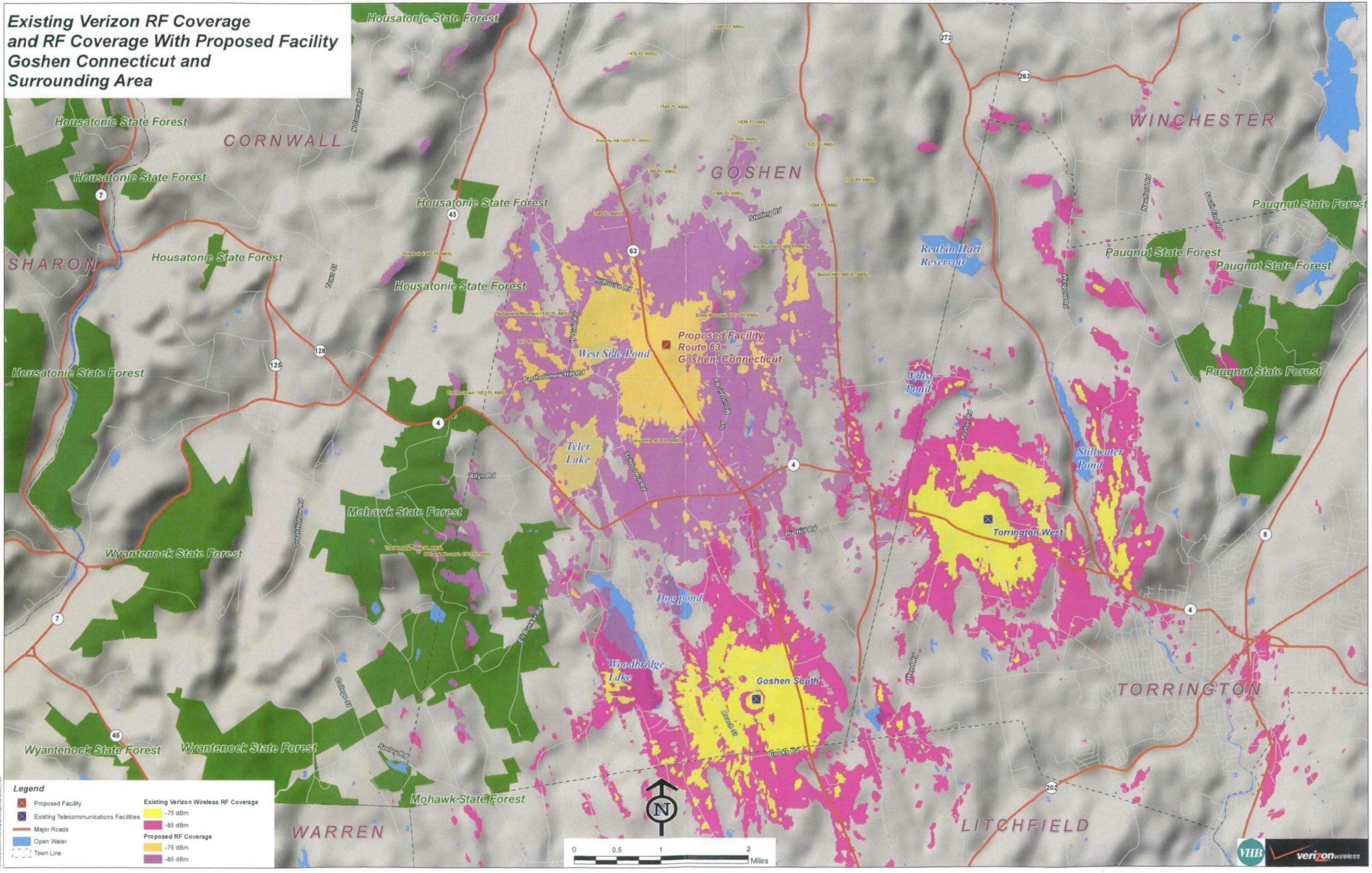

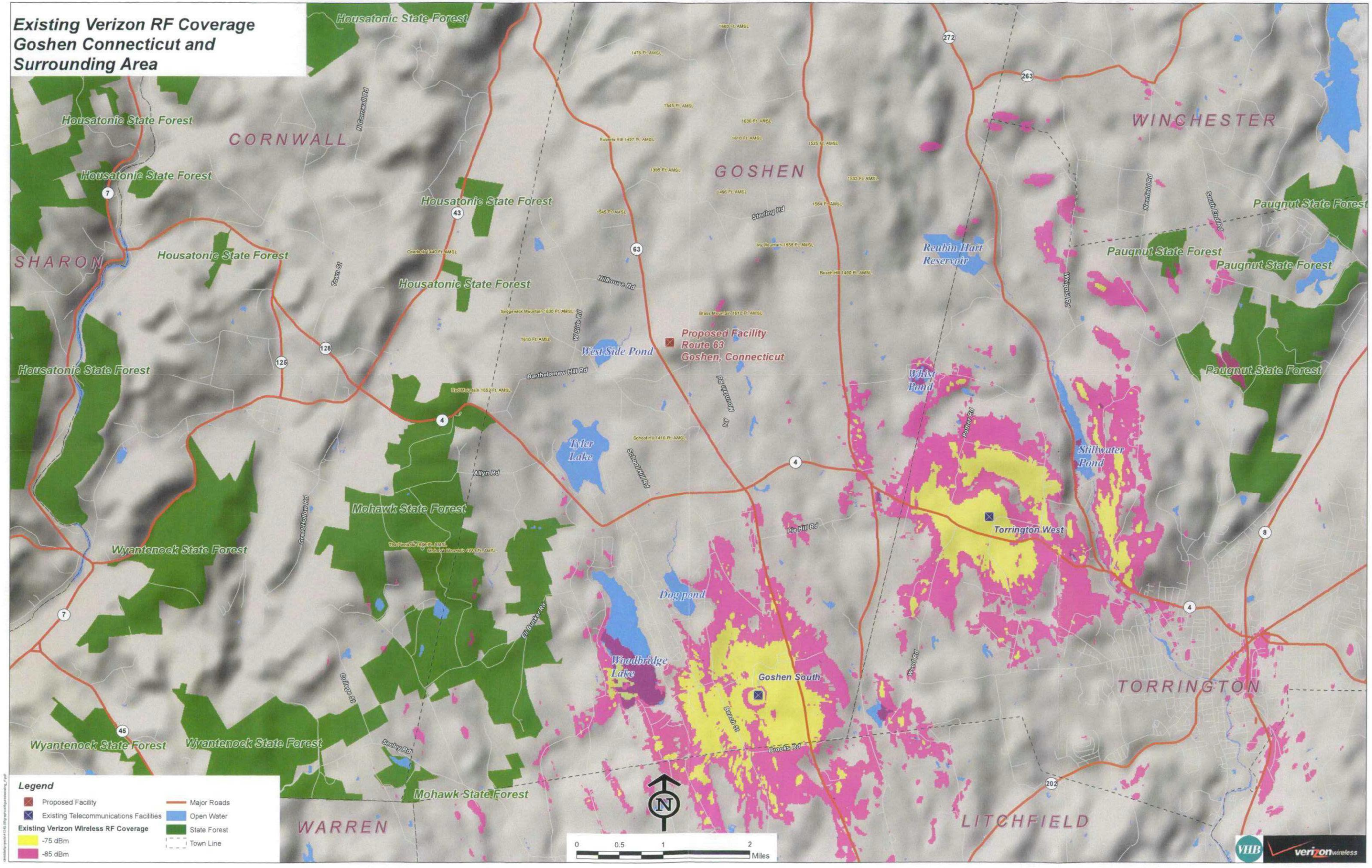
Existing Verizon RF Coverage
Goshen Connecticut and
Surrounding Area
Housatonic State Forest
CORNWALL
GOSHEN
WINCHESTER
SHARON
TORRINGTON
WARREN
LITCHFIELD
Paugnut State Forest
Reubin Hart Reservoir
Proposed Facility
Route 63
Goshen, Connecticut
West Side Pond
Tyler Lake
Mohawk State Forest
Wyantenock State Forest
Dog pond
Woodbridge Lake
Goshen South
Torrington West
Stillwater Pond
Legend
Proposed Facility
Existing Telecommunications Facilities
Existing Verizon Wireless RF Coverage
-75 dBm
-85 dBm
Major Roads
Open Water
State Forest
Town Line
0
0.5
1
2
Miles
N
VHB
verizon wireless