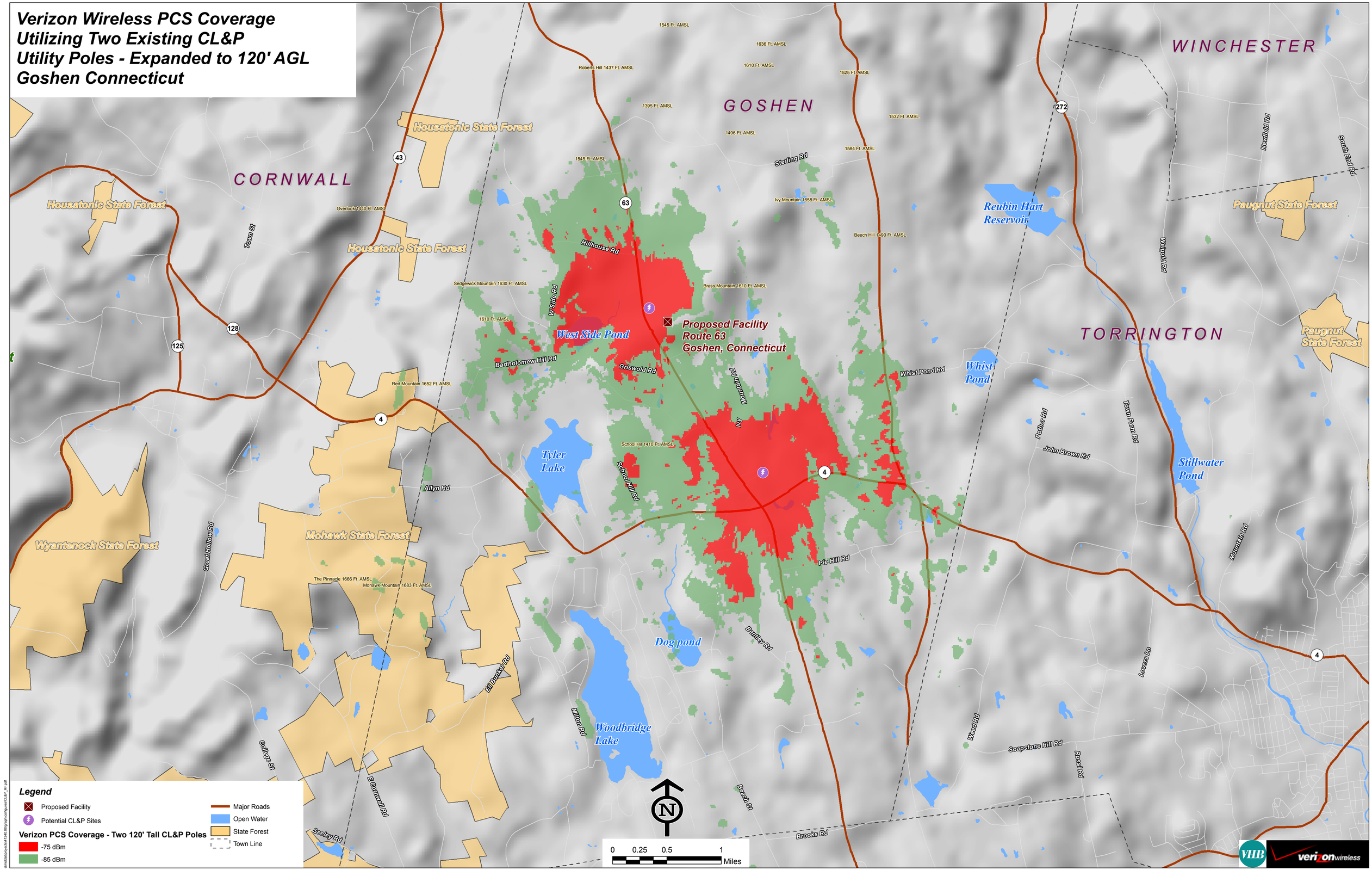
Verizon Wireless PCS Coverage
Utilizing Two Existing CL&P
Utility Poles - Expanded to 120' AGL
Goshen Connecticut
GOSHEN
CORNWALL
WINCHESTER
TORRINGTON
Housatonic State Forest
Wyantenock State Forest
Mohawk State Forest
Paugnut State Forest
Reubin Hart Reservoir
Whist Pond
Stillwater Pond
Tyler Lake
Dog pond
Woodbridge Lake
West Side Pond
Proposed Facility
Route 63
Goshen, Connecticut
Hillhouse Rd
Sterling Rd
Whist Pond Rd
Bartholomew Hill Rd
Griswold Rd
Allyn Rd
Pie Hill Rd
Bentley Rd
Soapstone Hill Rd
Brooks Rd
Town St
Great Hollow Rd
College St
E Cornwall Rd
Seeley Rd
Milton Rd
Beech St
Wood Rd
Rossi Rd
Lovers Ln
Mountain Rd
Potter Rd
John Brown Rd
Town Farm Rd
Weigold Rd
Newfield Rd
South End Rd
Ivy Mountain 1658 Ft. AMSL
Beech Hill 1490 Ft. AMSL
Brass Mountain 1610 Ft. AMSL
Sedgewick Mountain 1630 Ft. AMSL
Overlook 1440 Ft. AMSL
Red Mountain 1652 Ft. AMSL
The Pinnacle 1666 Ft. AMSL
Mohawk Mountain 1683 Ft. AMSL
School Hill 1410 Ft. AMSL
Roberts Hill 1437 Ft. AMSL
1545 Ft. AMSL
1636 Ft. AMSL
1610 Ft. AMSL
1525 Ft. AMSL
1395 Ft. AMSL
1532 Ft. AMSL
1496 Ft. AMSL
1584 Ft. AMSL
1545 Ft. AMSL
1610 Ft. AMSL
43
63
128
125
4
272
Legend
Proposed Facility
Potential CL&P Sites
Verizon PCS Coverage - Two 120' Tall CL&P Poles
-75 dBm
-85 dBm
Major Roads
Open Water
State Forest
Town Line
N
0 0.25 0.5 1
Miles
VHB
verizon wireless