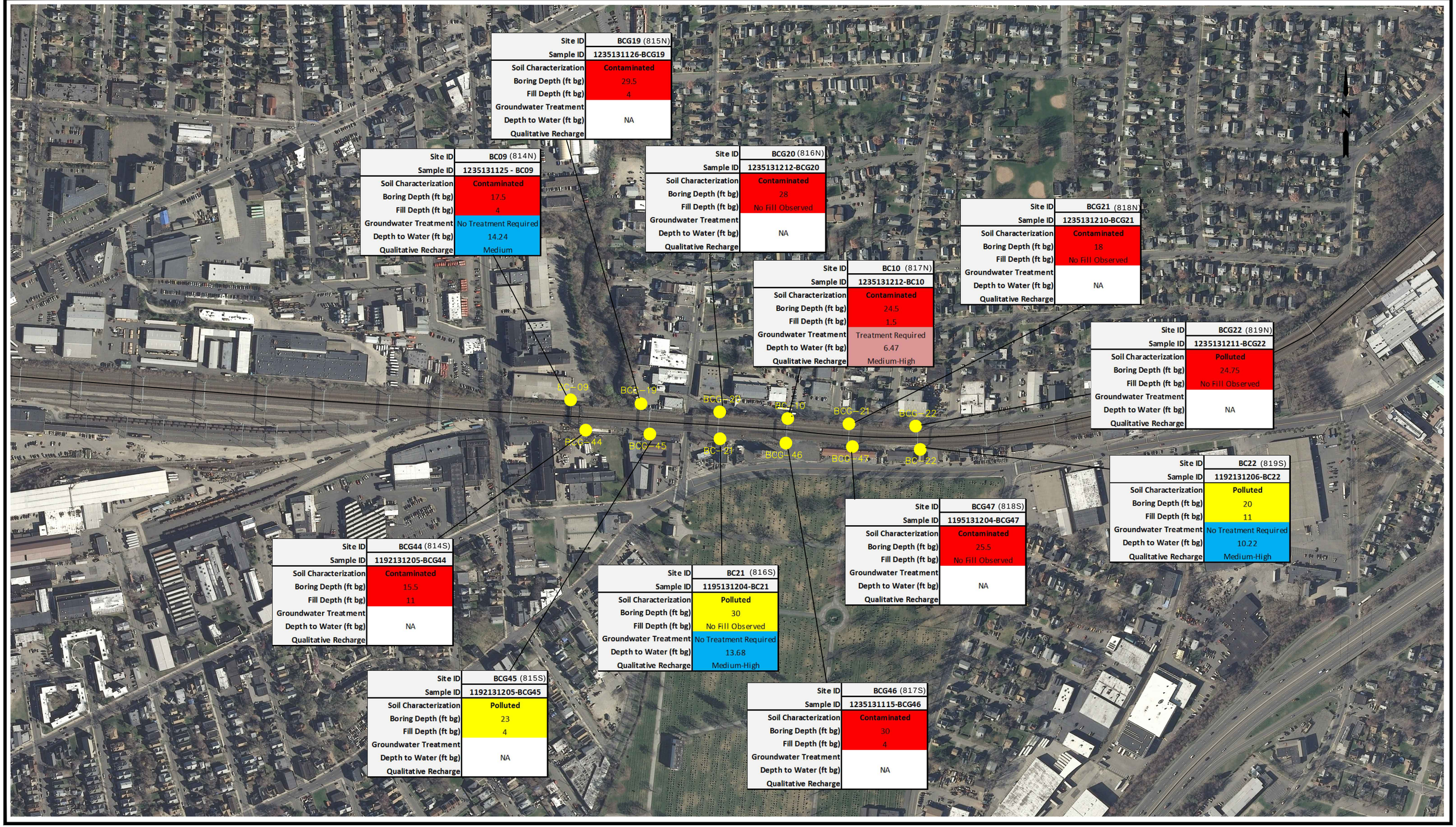

Site ID	BCG19 (815N)
Sample ID	1235131126-BCG19
Soil Characterization	Contaminated
Boring Depth (ft bg)	29.5
Fill Depth (ft bg)	4
Groundwater Treatment	
Depth to Water (ft bg)	NA
Qualitative Recharge	

Site ID	BC09 (814N)
Sample ID	1235131125 - BC09
Soil Characterization	Contaminated
Boring Depth (ft bg)	17.5
Fill Depth (ft bg)	4
Groundwater Treatment	No Treatment Required
Depth to Water (ft bg)	14.24
Qualitative Recharge	Medium

Site ID	BCG20 (816N)
Sample ID	1235131212-BCG20
Soil Characterization	Contaminated
Boring Depth (ft bg)	28
Fill Depth (ft bg)	No Fill Observed
Groundwater Treatment	
Depth to Water (ft bg)	NA
Qualitative Recharge	

Site ID	BC10 (817N)
Sample ID	1235131212-BC10
Soil Characterization	Contaminated
Boring Depth (ft bg)	24.5
Fill Depth (ft bg)	1.5
Groundwater Treatment	Treatment Required
Depth to Water (ft bg)	6.47
Qualitative Recharge	Medium-High

Site ID	BCG21 (818N)
Sample ID	1235131210-BCG21
Soil Characterization	Contaminated
Boring Depth (ft bg)	18
Fill Depth (ft bg)	No Fill Observed
Groundwater Treatment	
Depth to Water (ft bg)	NA
Qualitative Recharge	

Site ID	BCG22 (819N)
Sample ID	1235131211-BCG22
Soil Characterization	Polluted
Boring Depth (ft bg)	24.75
Fill Depth (ft bg)	No Fill Observed
Groundwater Treatment	
Depth to Water (ft bg)	NA
Qualitative Recharge	

Site ID	BC22 (819S)
Sample ID	1192131206-BC22
Soil Characterization	Polluted
Boring Depth (ft bg)	20
Fill Depth (ft bg)	11
Groundwater Treatment	No Treatment Required
Depth to Water (ft bg)	10.22
Qualitative Recharge	Medium-High

Site ID	BCG47 (818S)
Sample ID	1195131204-BCG47
Soil Characterization	Contaminated
Boring Depth (ft bg)	25.5
Fill Depth (ft bg)	No Fill Observed
Groundwater Treatment	
Depth to Water (ft bg)	NA
Qualitative Recharge	

Site ID	BCG44 (814S)
Sample ID	1192131205-BCG44
Soil Characterization	Contaminated
Boring Depth (ft bg)	15.5
Fill Depth (ft bg)	11
Groundwater Treatment	
Depth to Water (ft bg)	NA
Qualitative Recharge	

Site ID	BC21 (816S)
Sample ID	1195131204-BC21
Soil Characterization	Polluted
Boring Depth (ft bg)	30
Fill Depth (ft bg)	No Fill Observed
Groundwater Treatment	No Treatment Required
Depth to Water (ft bg)	13.68
Qualitative Recharge	Medium-High

Site ID	BCG45 (815S)
Sample ID	1192131205-BCG45
Soil Characterization	Polluted
Boring Depth (ft bg)	23
Fill Depth (ft bg)	4
Groundwater Treatment	
Depth to Water (ft bg)	NA
Qualitative Recharge	

Site ID	BCG46 (817S)
Sample ID	1235131115-BCG46
Soil Characterization	Contaminated
Boring Depth (ft bg)	30
Fill Depth (ft bg)	4
Groundwater Treatment	
Depth to Water (ft bg)	NA
Qualitative Recharge	

No.	DATE	DESCRIPTION	DESIGNER	REVIEWER
1.			XX/XX	XX

LEGEND

SOIL BORING LOCATION

NOTES:
BASEMAP – 2012 AERIAL PHOTOGRAPH FROM CTECO WEBSITE

SCALE:
HORZ.: 1" = 400'
VERT.:
DATUM:
HORZ.:
VERT.:
0 200 400
GRAPHIC SCALE

FUSS & O'NEILL
56 QUARRY ROAD
TRUMBULL, CONNECTICUT 06611
203.374.3748
www.fando.com

UNITED ILLUMINATING COMPANY

BAIRD-CONGRESS

BRIDGEPORT, CONNECTICUT

PROJ. No.: 20131010A10
DATE: AUGUST 2014

FIGURE 1
APPENDIX F

File Path: J:\DWG\P\2013\1010\A10\Environmental\Plan\20131010A10_SAM03.dwg Layout: 11X17-L_DWG TO PDF (6) Plotted: Wed, August 06, 2014 - 10:32 AM User: kferris
MS VIEW:
LAYER STATE:
Plotter: DWG TO PDF.PC3 CTB File: FO HALF.STB