Locations of Invasive Plants Found by CAES IAPP 2004-2009

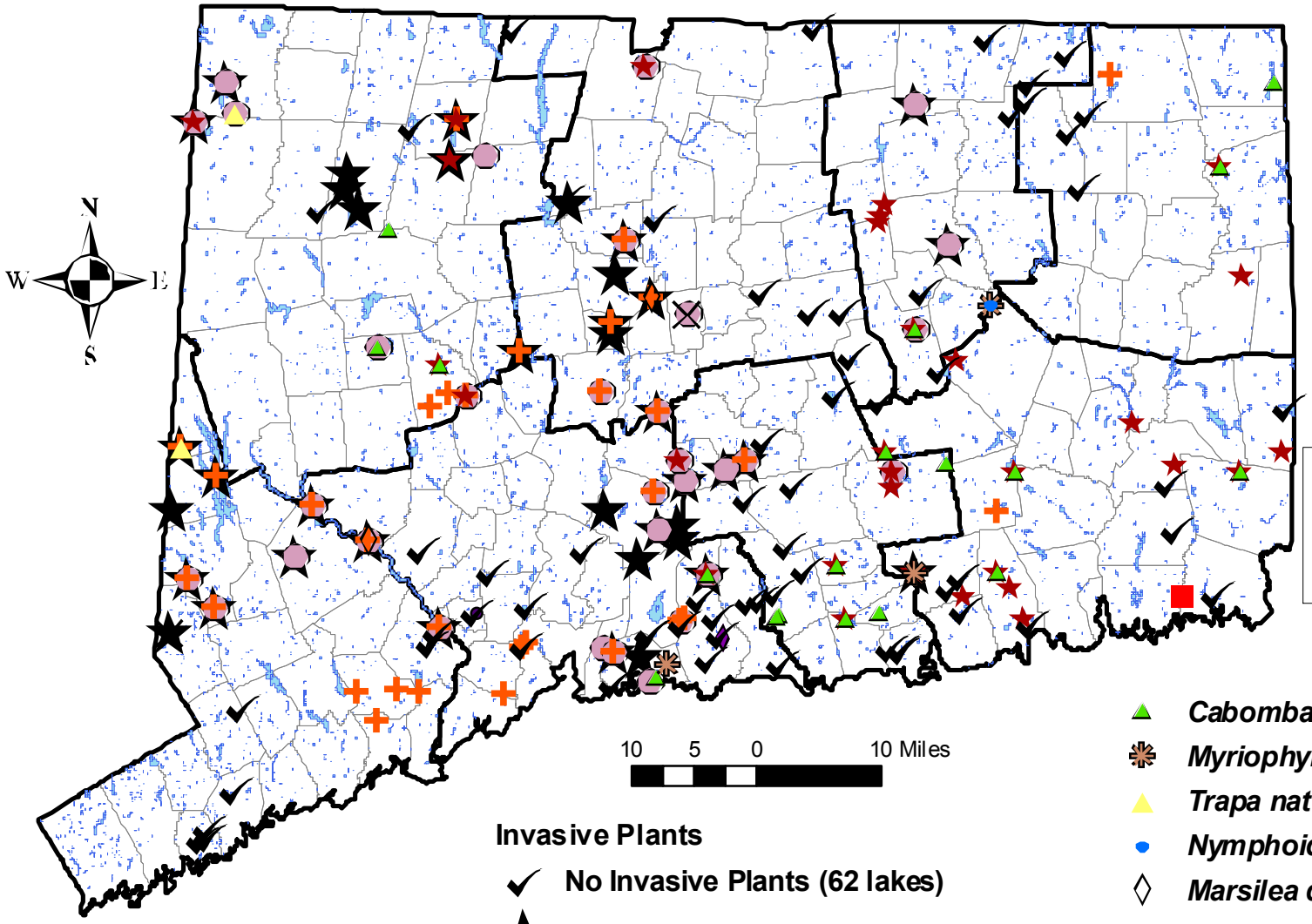

Visit our website

www.ct.gov/caes/iapp

To view locations of individual plant species or other features, click on "Layers" tab to left and "+" next to the "Layers File". Turn features on or off by clicking the "Eye" icons.

162 Lakes Surveyed

Lake

County

Invasive Plants

- No Invasive Plants (62 lakes)
- *Myriophyllum spicatum (39 lakes)*
- *Potamogeton crispus (32 lakes)*
- *Najas minor (31 lakes)*
- *Myriophyllum heterophyllum (30 lakes)*
- *Cabomba caroliniana (18 lakes)*
- *Myriophyllum aquaticum (3 lakes)*
- *Trapa natans (2 lakes)*
- *Nymphoides peltata (1 lake)*
- *Marsilea quadrifolia (2 lakes)*
- *Hydrilla verticillata (1 lake)*
- *Egeria densa (1 lake)*
- *Eichhornia crassipes (2 lakes)*
- *Callitriche stagnalis (1 lake)*