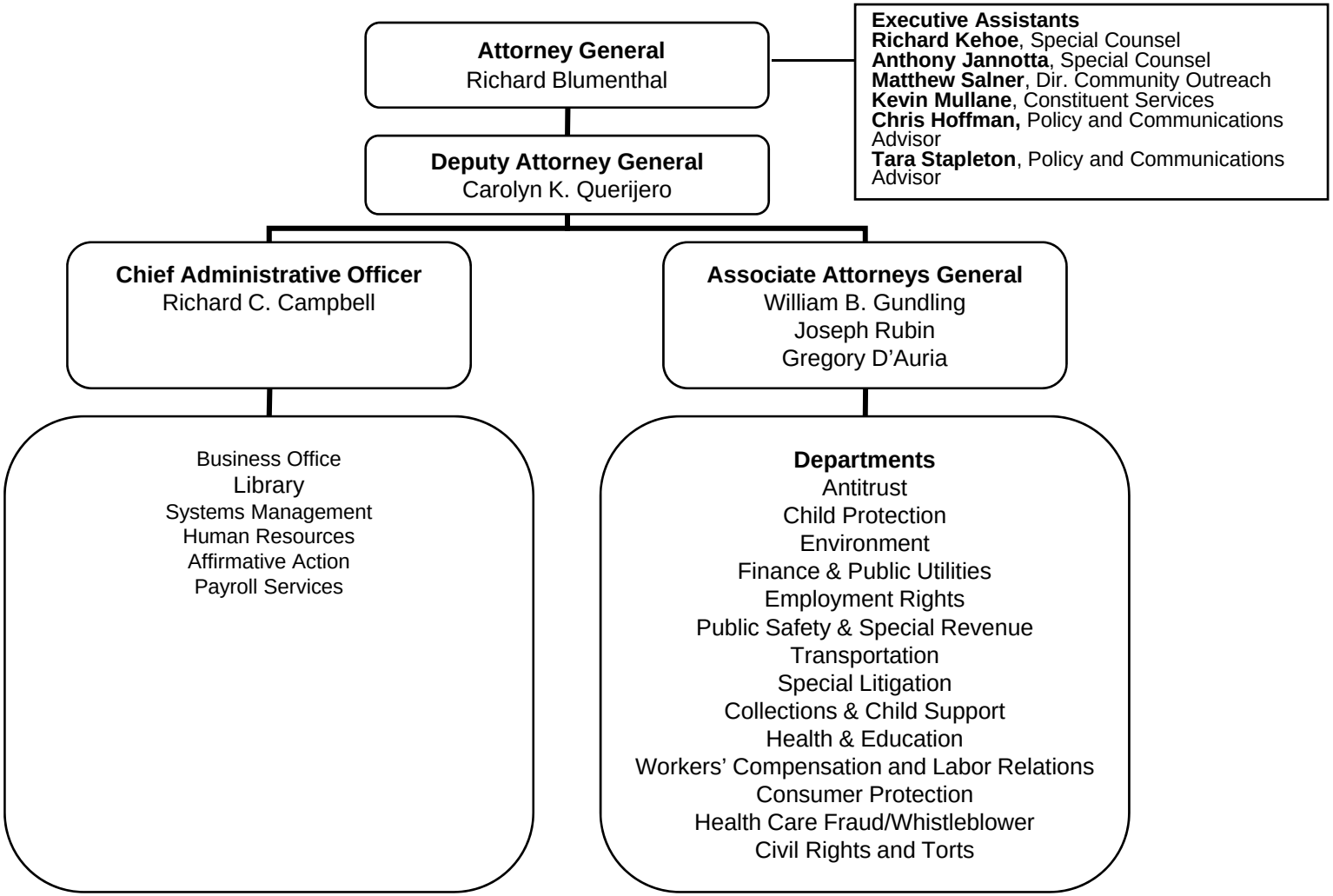Office of the Attorney General